

QUOTE

Addresses are given to us to conceal our whereabouts.  
—Saki

# The Chelsea Standard

35¢  
per copy

ONE HUNDRED-TWENTIETH YEAR—No. 51

CHELSEA, MICHIGAN, WEDNESDAY, May 15, 1991

22 Pages This Week



DOWNTOWN DEVELOPMENT AUTHORITY of Chelsea held a fundraising/appreciation banquet last Saturday at Chelsea Community Hospital to benefit the McKune Memorial Library plaza project, part of their over-all downtown beautification project. As part of the dinner, DDA chair Mark Heydlauff, center, was given an

engraved shovel which acknowledges Heydlauff as a person "Who really DUG in and never lost sight of our goal for Chelsea." From left are Allen Anderson, village council representative on the DDA, Sheridan Springer, Heydlauff, Sam Johnson, Paul Frisinger, and Bob Merkel, a member of the McKune Memorial Library Board.

## Village Plans To Start Cardboard Recycling, Expand Milk Jug Program

Village of Chelsea plans to begin its cardboard recycling program and expand its milk-jug recycling program next month after 24 custom bins are delivered by a Belleville manufacturer.

Construction of 21 of the bins is being funded by the 21-area businesses, as well as Chelsea Community Hospital and the Chelsea Civic Foundation, that will directly benefit from the program. About \$10,500 has been contributed, which just covers the cost of the bins, said Frank Hammer, chair of the village's solid waste committee.

Businesses will collect the cardboard in the bins, which will be emptied by the village, using its recently-purchased used garbage truck.

The businesses stand to gain from recycling simply because they won't have to pay for as much trash to be hauled away. In addition, cardboard will be sold to a Jackson company.

Cardboard bins will hold from 2-6 yards, depending on their size.

Three 8-yard bins for milk jugs are also being purchased. One will be put at each North and South Elementary school and the third is scheduled to be put at the Chelsea Depot as a central drop-off point for the general community. Again, the trash truck will be used to empty them.

So far this year the village has collected six tons of milk jugs from the schools as well as from week-end collections at the village landfill. That translates to approximately 120,000

gallon jugs. Each week-end about 300 pounds of jugs are being dropped off at the landfill. They are being sold to a company that grinds and pelletizes the plastic, then re-forms it into new jugs. The process can continue indefinitely.

The bins will be painted white and contain the village's orange logo, Hammer said.

The village is in a precarious position when it comes to expanding their recycling efforts due to its participation in the Western Washtenaw Recycling Consortium.

The consortium is scheduled to receive a major state grant in October. The state will determine compliance with the grant in terms of how much trash is eliminated from the over-all waste stream. For example, the consortium might be forced to eliminate 18 percent of all milk jugs from the waste stream, based on a yet-to-be-conducted study of the content of area trash. However, the current success of the program could sabotage compliance with the grant because a certain number of jugs are already being recycled and will not be included in that base study. In addition, the grant will not reimburse the village for equipment already spent on a current program.

That is primarily why the village does not want to take over the newspaper recycling program now being operated by the Chelsea Cub Scouts, even though the program has become an overwhelming task for the

boys and their fathers. Equipment and facilities for newspaper recycling will be covered by the grant.

The grant is not covering cardboard recycling, although the consortium might decide to expand into that area, Hammer said. He is also the village's representative in the consortium.

The grant will cover milk jug recycling. However, Hammer said he believes the village may be able to get the state to lower its recovery rate because the program was successful before the village even applied for the grant.

In other recycling news, the village and three area townships have signed the consortium's articles of incorporation, as have the Village of Manchester and one of its surrounding townships. Once the other four townships sign the document, the organization will become official.

Once the grant money is received, the recycling program will continue for a minimum of six years. The consortium is working out a mechanism for perpetual funding of the program.

Hammer told village council recently that he has received inquiries about the consortium from as far away as Oregon. He said officials want to know how to get 10 units of government to work together.

The 10 units in the consortium include Chelsea and Manchester villages, as well as Sylvan, Lima, Lyndon, Dexter, Manchester, Freedom, and Sharon townships.

## Chelsea Sex Education Curriculum To Be Reviewed By Committee

A blue ribbon committee has been formed to study the Chelsea School District's sex education curriculum this summer.

Committee chair Laurie Bissell, who is also the district's curriculum director, said she had planned to have the sex education program reviewed before the recent controversy began. She told the sex education advisory committee of her intent earlier this school year.

Bissell said she does not anticipate wholesale changes in the program, although decisions would be made by the committee. She said teaching materials would probably be updated.

The curriculum has come under attack recently by some parents who want the district to teach an "abstinence-based" and "morality-based" curriculum and believe current information in the program sends a mixed message to children.

Sex education is taught in the district in grades 5-9 and can be

taken as an elective course after ninth grade.

"We're going to try to do a thorough, objective study of the program," Bissell said.

"The first thing we'll do is focus on what we want our students to come away with from the program."

Bissell said it's not likely the district will implement two different programs, as has been suggested by some of the curriculum's critics.

"I anticipate we'll have some extremes, but I hope this process will work," Bissell said.

"This is a little different issue than in other curriculum areas. We can't allow our emotions to take over."

Some topics, such as homosexuality and abortion, are not now discussed in the curriculum and probably won't be in the future, Bissell said. She said when questions about those subjects come up in class, students are told they are better topics for discussion at home.

AIDS is discussed as a health issue and parents are notified by letters exactly when the topic will be addressed.

Changes in the curriculum, Bissell said, could be made in time for next school year, partly because sex education courses are taught later in the school year. Changes have to be approved by the central curriculum committee as well as the board of education.

Members of the blue ribbon committee include parents Ellie Strong, George Parker, Darlene Straub, Dee Burkel, and Ken Barner, sex education teachers Margaret Nance (fifth grade), Nola Borders (sixth grade), Alice Steinbach (seventh grade), Dave Jolly (eighth grade), and Barb Pruess (ninth grade), the Rev. Franklin Giebel of Our Savior Lutheran church and the Rev. Mark Weirauch of Zion Lutheran church, and Linda Lantry of the Washtenaw county public health department.

## Satterthwaite, Harook Say They're Interested in Council Appointment

There appears to be more interest in a soon-to-be-vacant village council seat than there was for three expiring seats in the March village elections.

The seat will be available when trustee Jack Myers changes hats and becomes the next village manager on June 10.

Former village president Jerry Satterthwaite said he has been asked by at least one trustee if he would be interested in returning to politics. Satterthwaite said Monday he would accept a seat if appointed.

Zoning inspector Rosemary Harook has also sent letters to president Richard Steele and members of council asking them to consider her for the seat.

Satterthwaite's situation is a little uncertain. For several months he has been involved in an on-going dispute with two of his neighbors and the village over the ownership of a strip of property commonly known as the North St. extension. Satterthwaite

wants to build two homes on property off McKinley St. and he has used the strip to maintain the property for years.

Satterthwaite told council earlier this year that he might be forced to take the village to court if he can't get some resolution to the complex

dispute. He says he hopes to have the matter solved before any council appointment is made. If it is not solved, he said he would follow his attorney's advice about a potential appointment.

Steele said he would like council to make the appointment at their June 11 meeting.

## Village Considering Tough New \$500 Littering Fine

Littering will become an expensive offense in Chelsea once village council passes an ordinance in the works later this summer.

The village wants to make littering a \$500 fine.

The idea behind the new ordinance is largely to protect recycling stations. Not only will littering be considered throwing trash out a car window, it will also include, for example, throwing disposable diapers into a

recycling bin, which actually happened recently in the village, or leaving newspapers outside a recycling bin once the bin is full, which also happens frequently.

The village also plans to implement another trash-related ordinance. Village residents will be required to eliminate grass clippings and leaves from the waste stream.

According to waste management committee chair Frank Hammer, garbage collectors will be instructed to leave behind all bags that appear to be filled with compostable material.

"The intent is to save space in the landfill," Hammer said.

Those bags can be taken to the compost area at the village landfill on Werkner Rd., free of charge.

The compost program has helped to save the village thousands of dollars. Topsoil was recently applied to the old landfill site, saving the cost of purchase and hauling of the material.

## Annual 'Celebrate Live!' Planned At North, South Elementaries

The annual "Chelsea's Children Celebrate Live!" will be held for Enrichment Triad Students at South school this Thursday, May 18 and at North school next Tuesday, May 21.

Third and fourth grade students, who've been studying particular topics of interest throughout the school year, will share their

knowledge with family and friends beginning at 6:30 p.m.

Students create commercials designed to show their enthusiasm for their topics and get audience members equally excited. Afterward, the audience has a chance to visit each child's "interest center," a display of information which could in-

clude everything from photographs and videotapes to charts to graphs. Each child also brings snacks somehow related to his topic.

Children study everything from sports to endangered species.

An added feature of this year's program will be a presentation by the community problem-solving group of fifth graders called the "Pathfinders." The Pathfinders have devoted themselves to finding ways to have a bike path (technically called a "linear park" by the state) constructed in and around the village. At the beginning of the year the youngsters chose a problem to solve that would benefit the entire community. Since then they've addressed all sorts of governmental and civic organizations, and have even been invited to the state capitol to make their pitch for a state grant.

The Pathfinders plan to give a series of comedy skits about their project.

The programs will also be given twice during school hours at each school for the students.

## Blood Drive On Tap Thursday At St. Paul Church

The second Chelsea community blood drive of the year will be held on Thursday, May 18 at St. Paul United Church of Christ from 8 a.m. to 8 p.m.

The drive will be held on the upper level so donors are asked to go to the upper parking lot and use the main entrance.

Because many donors give before or after work, the best time to come is between 1 p.m. and 4 p.m.

National Honor Society chapter at Chelsea High School is joining in recruiting and volunteering.

## School Board May Change Place, Format of One Meeting

Chelsea Board of Education may change its meeting schedule beginning this summer so that the first meeting of the month is primarily to gather and review information and the second meeting is to take official actions.

The new format was proposed at the

Monday, May 6 school board meeting.

Superintendent Joe Plasecki suggested that the first meeting could be held at the various schools in the district to give board members a chance to see those schools first-hand. Other suggested meeting places included township halls and the Depot.



SUE WESCOTT was one of the many parent volunteers at the annual Beach Middle School Sixth Grade Camp last week. Wescott found herself flipping more hamburgers than she'll probably cook in her entire life. She is the wife of North school principal Bill Wescott.



DUSTY WHITE gets a lesson on frogs from naturalist children about a number of amphibians and reptiles Carol Strahler during the Beach Middle School Sixth Grade Camp last week at Mill Lake. Strahler taught the native to the Waterloo area.



## Chrysler Tri-Cycle Funds Benefit Youth

On Sunday, June 2, the Washtenaw County Sheriff Department, together with the Ann Arbor News and the Exchange Club Center for the Prevention of Child Abuse, will host the third annual Chrysler Tri-Cycle which will be held again at the Chrysler Proving Grounds near Chelsea. This eight-hour biking event will provide the rare opportunity for bikers to view an otherwise "off-limits" secured site, while experiencing "challenge" of customized designed courses.

Proceeds from this year's event will benefit the Center for the Prevention of Child Abuse and the Washtenaw County Sheriff Department, Police Athletic League (P.A.L.). Both of these non-profit organizations provide services which benefit the youth of Washtenaw county. The Center provides therapy and other services relating to child abuse and neglect, offering activities designed to promote family and community welfare. P.A.L. also extends its support of youngsters by sponsoring youth athletic activities and individual scholarships, and by offering financial assistance to other organizations for their youth programs. Both of these organizations offer positive, constructive activities to our community's young people.

This exciting three-ride event offers something for everyone. The Tour, a "family fun ride," provides bikers with the opportunity to ride at a comfortable pace throughout the breathtaking country setting of the Chrysler Proving Grounds; the Rally offers more of a challenge to bikers, with a pre-determined course and timed laps; and the Inspiration, designed for both speed and endurance, is an eight-hour event where total number of laps are calculated at the end of the specified time period.

Prizes will be awarded to both individual riders and corporate teams

## Senior Law Day Slated Saturday

On Saturday, May 18, the Washtenaw County Bar Association will present the fourth annual Senior Law Day. Senior Law Day will be held in the Washtenaw County Courthouse, on the corner of Huron and Main St. in Ann Arbor, from 10 a.m. to 2:30 p.m.

The program is free and features panel discussions and courtroom enactments of legal issues of particular interest to seniors. This year, seniors will be given their choice of courtroom enactments on four topics:

- (1) Financing Nursing Home Care: The Use of Trusts
- (2) Insurance Sales Fraud and Seniors
- (3) Guardianship & Conservatorship
- (4) An Older Adult Gets Hurt: A Personal Injury Case.

In addition, volunteer attorneys from the Washtenaw County Bar Association will offer free legal advice to seniors from 9 a.m. to 10 a.m. and from 12 noon to 1 p.m.

Free morning refreshments and free lunch will be provided. Free parking will be available in the underground parking lot beneath the courthouse, which can be entered from Fourth St.

Sponsors of Senior Law Day are the Washtenaw County Bar Association, the Washtenaw Trial Lawyers Association, the Women Lawyers' Association of Michigan, Washtenaw Region, Great Lakes Bancorp, and National Bank of Detroit-Ann Arbor.

Interpretative services for hearing-impaired persons will be provided upon request. Arrangements may be made by contacting Mrs. Arlene Shock at 994-2476 in advance of the program.

Advance registration is strongly encouraged, since space is limited to 120. Registration forms are available at all Washtenaw County Senior Centers and at the Probate Court Office on the second floor of the Washtenaw County Courthouse.

## Road Safety Crucial To Rural Drivers

As Michigan farmers get into the heart of spring planting season, they should be aware of state laws regarding proper lighting of farm implements moving on public roads, according to Michigan Farm Bureau Legislative Counsel Ron Nelson.

"If it's after dark, you need lights, including headlights and taillights," he said.

who raise the largest amount in pledges for two charitable causes. Also again this year, the individual obtaining the most money in pledges will win a mountain bike.

Registration fee is \$10 for individuals, \$20 for families and \$100 for corporate teams (3-7 members per team). Registration forms may be picked up at the Ann Arbor News, the Washtenaw County Sheriff Department, area Chrysler dealerships and local bike shops.

Check-in and packet pick-up will be on the day of the event only, from 7 a.m. to 12 noon. The event will take place from 8 a.m. through 4 p.m.

For further information on this event, call 668-8300.

## DNR Bald Eagle Survey Finds Birds in 58 Counties

Bald eagle watchers scanned the January winter skies during the 1991 mid-winter bald eagle survey, and reported observing eagles in 58 of Michigan's 83 counties.

"This year," reported Director David Hales of the Department of Natural Resources (DNR), "the Michigan citizens who participated in this volunteer program reported a total of 222 bald eagles, including 50 immature and 172 adults. In the Upper Peninsula counties, 70 eagles were counted, 111 eagles were counted in the northern Lower Peninsula counties, and 41 birds were sighted in the southern Lower Peninsula counties. We thank the citizens of Michigan for their continuing support for the threatened bald eagle, especially the 400 who took the extra

effort to report their eagle observations."

Many of these majestic birds are winter residents, and survive Michigan winters by feeding near open water or scavenging on road-killed animals.

The adult bald eagles sighted during the winter count are believed to include many of Michigan's nesting population.

The number of eagles observed in recent years during the January survey has generally increased and reflects the increase in our nesting eagle population. This year's total is down from the high of 334 recorded from the 1990 winter count but is nearly the same as the 216 and 217 reported in 1988 and 1989.

**POURED WALLS**  
Concrete Forming • Basements  
• Retaining Walls  
"When Quality Counts"

• COMMERCIAL • INDUSTRIAL  
• AGRICULTURAL • RESIDENTIAL

**Ann Arbor-Jackson**  
**Concrete Forming/Poured Walls**  
Dexter, Michigan  
(313) 426-0160 8:00 a.m.-4:00 p.m.

Advertisers Like To Know You  
Read Their Ad in This Newspaper

## SUBURBAN DETROIT FORD DEALERS

*Specially Equipped*

**1991 FORD F-150 PICKUP**

*For as Low as*

**\$9,959.**

MSRP	\$10,859
498A OPTION PACKAGE SAVINGS	- 400 <sup>(2)</sup>
FACTORY CASH BACK	- 500 <sup>(1)</sup>
<b>NEW PRICE</b>	<b>\$ 9,959<sup>(3)</sup></b>

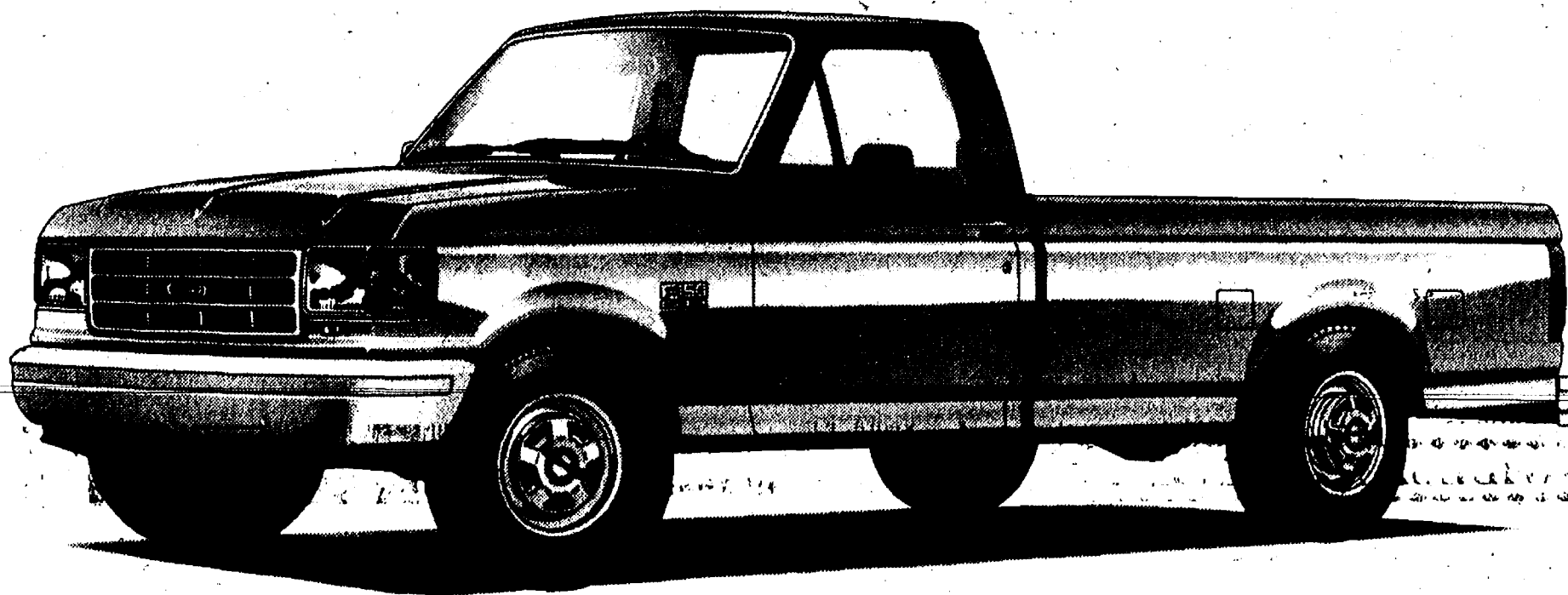

**OR GET 7.9% ANNUAL PERCENTAGE RATE FINANCING FOR UP TO 48 MONTHS** **OR \$500 CASH BONUS<sup>(1)</sup>**  
**ON OTHER F-SERIES PICKUPS**

**RANGER & AEROSTAR**

**\$1000 CASH BONUS<sup>(1)</sup>**

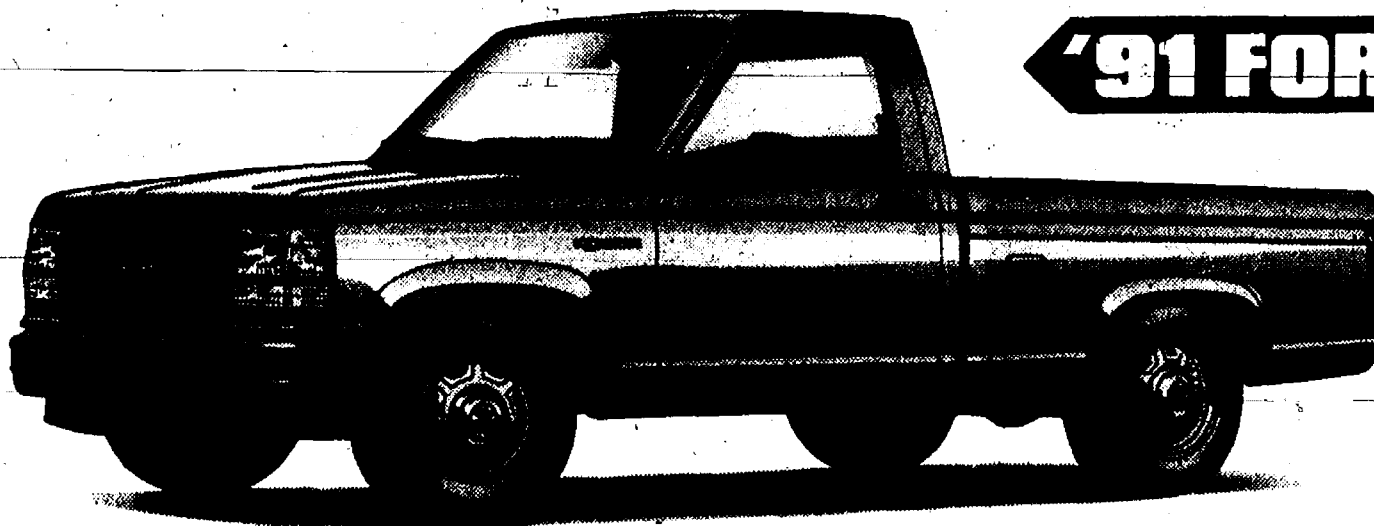

**'91 FORD RANGER XLT**

**\$2989**

Combine Option Package Savings of \$1,989 with cash bonus<sup>(1)</sup> for a total value of \$2,989. Package includes: ■ 2.3L/5 speed manual transmission ■ AM/FM Stereo cassette/clock ■ Power steering ■ Chrome rear step bumper ■ Sliding rear window ■ Cast aluminum wheels ■ And more...

Save \$1,989<sup>(2)</sup> when you buy Preferred Equipment Package 864A on 1991 Ford Ranger XLT 4x2 equipped with manual transmission.

**'91 FORD AEROSTAR XLT EXTENDED LENGTH**

**\$1900**

Save \$900<sup>(2)</sup> when you buy Preferred Equipment Package 403A on 1991 Ford Aerostar XLT Extended Length.

Combine Option Package Savings of \$900 with cash bonus<sup>(1)</sup> for a total value of \$1,900. Package includes: ■ 3.0L/5 speed manual transmission ■ 7 passenger seating w/dual captains' chairs ■ Air conditioning ■ Privacy glass ■ Power Convenience Group ■ Tilt wheel/speed control ■ And more...



## DEXTER RENTAL

• Power Tools  
• Lawn & Garden Equipment  
• Generators  
• Post Hole Diggers  
• Carpet Cleaners  
• Bobcat Loader  
• Chipper/Shredder  
• Canopy Tents  
• Tables & Chairs  
Visa & MasterCard Accepted  
3629 Central St., Dexter  
(313) 426-2276

(1) Cash bonus or 7.9% APR financing through Ford Credit for qualified buyers. 48 months at \$24.36 per month per \$1000 financed with 10% down. Dealer participation may affect savings. Take new retail vehicle delivery from dealer stock by 5/4/91. See dealer for details. (2) Savings based on manufacturer's suggested retail price of Option Package vs. MSRP of options purchased separately. (3) New price excludes tax, title and destination charges. MSRP includes credit of \$116 for single fuel tank option. See dealer for complete details. (4) Total savings based on cash bonus plus option package savings.

**WASHTENAW COUNTY'S Quality DEALER**

Chelsea **PALMER MOTOR** 222 S. Main / 475-1301

**FORD**

CDAD



## Breathers Club Speaker To Discuss Breathing, Eating

The next meeting of the Chelsea Breathers Club, which marks the conclusion of the 1990/1991 season, will explore this topic, as Julie Say, RD, presents information on "Nutrition and COPD." The group will meet Saturday, May 18, from 11 a.m. to 1 p.m. in Dining Rooms A/B of Chelsea Community Hospital, 775 S. Main, in Chelsea.

Breathers Clubs are free educational and social support groups for persons with breathing difficulties caused by lung diseases such as allergies, asthma, chronic bronchitis, emphysema, and lung cancer. They are sponsored by the American Lung Association of Michigan, and made possible through the generosity of many volunteers. Family members and friends are welcome and encouraged to attend.

For more information, please call the American Lung Association of Michigan at 313-995-1030.



Douglas and Susan Otto

## Douglas Otto Marries Susan Tamborini in Ottawa, Ill.

Susan Tamborini, daughter of Louise and Charlene Tamborini of Illinois, and Douglas Otto, son of Dave and Marilyn Otto of Chelsea, were married Nov. 24 at St. Francis church in Ottawa, Ill.

The Rev. Fr. L.H. Gildner performed the ceremony. Vocalist was Joe Hughes of Grand Ledge, Ill.

The bride wore her mother's wedding dress, which was designed with a sheath sculpture front and sweeping bouffant back ending in a cathedral

train. The dress featured seed pearls, which outlined the neckline.

Matron of honor was Vicki Sauvageau of Bloomington, Ill., sister of the bride. She wore a teal satin floor-length gown.

Bridesmaids included Ann Mucci, cousin of the bride, Mandy McIntosh, and Leslie Stohr, all of Ottawa. They wore teal floor-length gowns.

The bride's mother wore a peach beaded street-length dress.

The bridegroom's mother wore a peach silk street-length dress.

Best man was Michael Carignan of Lansing.

Ushers included David Otto of Hollywood, Fla., brother of the bridegroom, John Mitchell of Chelsea, and Jim Carey of St. Simon's Island, Ga.

The couple took a honeymoon trip to the Virgin Islands. They are living in Jacksonville, Fla.

The bride is a graduate of Northern Illinois University and Ferris State University and holds an associate degree in medical technology and a bachelor's degree in biology. She is a microtechnologist at Methodist Medical Center in Jacksonville.

The bridegroom is a 1985 graduate of Chelsea High school and Ferris State University. He has a bachelor's degree in marketing. He completed the professional golf management program and is the first assistant pro at the Plantation Golf Club of Ponte Vedra, Fla.

Tell Them  
You Read It  
In  
THE STANDARD

## Season's Prizes Awarded in Couples Bridge Marathon

The May meeting of the Couples Bridge Marathon for the benefit of the Chelsea Community Hospital was held in the Woodlands Room of the Hospital on Sunday evening, May 5 with 20 persons participating in the new format for the group.

This was the final meeting of the season, with prizes being awarded to the couple, woman, and man with the five highest combined totals for the year. The first-place couple for the year was Steve and Donna Dotson, of Chelsea, with a grand total of 40,910 for the five highest rounds. In second place, with a total of 40,350, were Charles and Evelyn North of Loch Alpine.

The woman with the five highest combined totals, with 20,020, was Evelyn North. Second high was Donna Dotson with 19,995. Both Donna and Evie are active workers at the Hospital.

High man for the year was Steve Dotson with 20,915, and in second place was Charles North with 20,330.

A special prize was given to the couple with perfect attendance, from October through May—Pat and Mark Becker—whose score brought them in fourth.

Winners for the evening's play was Nancy Pichlik, formerly of Chelsea, with a total of 5,070; Larry Wiedmayer, of Grass Lake, was second; and third was Steve Dotson.

The group voted to continue in the same format, beginning with the first Sunday evening of October and playing through the first Sunday evening of June, which allows more time for people to play the required five times to qualify for year-end prizes in this marathon event. It was also decided that the group should be opened up to any pairs of people wanting to play, either male or female. The group will be meeting in the private dining room of the Hospital.

If anyone is interested in being on the calling list for play, please contact either Marlene Rademacher (475-5020), or Roberta Barstow (428-3887).



Pine seeds may blow as far as 300 feet from the parent tree.



## SHOP MERKEL'S CLEARANCE CENTER OFTEN FOR THE BEST BUYS IN FURNITURE

Lucky you to live in Chelsea where it's easy to keep your eye on the constantly changing collection of furniture values in our bargain basement. Discontinued items, floor samples, special order miscues, anything we don't have room for... all are marked down, down, down for clearance. Here's just a sample of the values.

MODERN PRECIDENT SOFA  
Charcoal denim stripe  
ticking sofa with pillows to  
match the chair-ottoman.  
Reg. \$1,119 ..... SALE \$599  
PRECIDENT CHAIR & OTTOMAN  
Charcoal solid denim look to  
match sofa above.  
Reg. \$998 ..... SALE \$499  
EARLY AMERICAN PICTURE  
Primitive type artwork.  
Orig. \$150 ..... SALE \$79  
BLUE WHITE  
CERAMIC BASE LAMP  
Reg. \$134 ..... SALE \$79  
NICHOLS & STONE ARMOIRE  
Park Pine family room look to  
house TV.  
REG. \$1,490 ..... SALE \$699

BRING THIS AD WITH YOU AND  
ENJOY TAX-FREE SHOPPING  
ON ANY CLEARANCE CENTER  
PURCHASE.

**MERKEL  
CLEARANCE  
CENTER**  
PHONE 475-8621



NORTON-BRODA: Mary Ann Norton, daughter of Herbert and Ruth Norton, of Lansing, and Robert E. Broda, son of John and Julia Broda of Campbell, O., have announced their engagement. They plan an Aug. 10 wedding. The future bride is a graduate of Waverly High school, Goshen College, University of Colorado, and the University of Texas and holds a doctorate in nursing. She is an assistant professor of nursing at the University of Michigan. The future bridegroom is a graduate of Youngstown State University and is a general accounting analyst for Consumers Power Co.

## Legal-Secretaries Will Meet Tuesday

Washtenaw County Legal Secretaries Association will hold its monthly dinner meeting on Tuesday, May 21, 5:30 p.m., at the Ann Arbor Regent at Domino's Farms, 3800 Plymouth Rd.

Ms. Cathy S. Reder, certified PLS,

Michigan Association of Legal Secretaries first vice-president, will discuss "Career and Home Balancing."

For a reservation contact Rebecca Crawford at 761-1523. Cost for member \$15, non-member \$18.



JOSEPHINE AND ALEX ERESTEN

## 50th Wedding Anniversary

Al and Jo Eresten will celebrate their Golden Wedding Anniversary Sunday, May 26, 1991 at the Chelsea Rod & Gun Club, on Lingane Rd. Their sons and daughters are hosting an open house from 2:00 until 4 o'clock in the afternoon. All friends and neighbors are invited.

## The Symbol Of Love ArtCarved

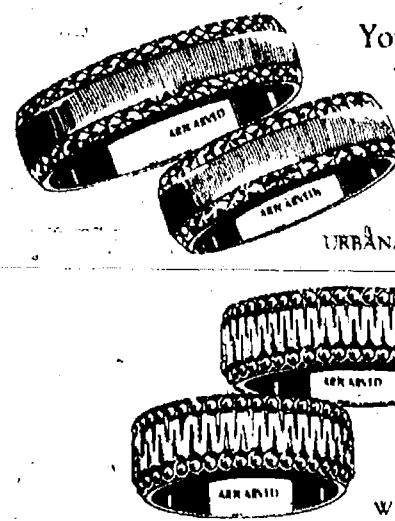

Your life together is just beginning and like your love, your matching wedding rings should be beautiful and everlasting. ArtCarved offers you an extensive handcrafted collection in 14 karat gold. And every ring comes with a written warranty. So come in together and select your ArtCarved wedding rings. They're the perfect symbol of your never ending love.

**ARTCARVED**  
SINCE 1850

## WINANS JEWELRY

## EAR PIERCING FREE

with purchase of piercing earrings. Parental consent required under 18.

**WINANS JEWELRY**

# Spring DAISY SALE

Dept. 56  
LIGHTED  
HOUSES  
10% OFF

GIFTS  
UP TO  
75%  
OFF

ALL  
BRASS  
20%  
OFF

Selected  
MUGS  
50%  
OFF

CANDLES  
By the Box  
25%  
OFF

CRYSTAL  
20%  
OFF

Selected  
FRAMES  
UP TO  
50%  
OFF

Christmas  
Merchandise  
10%  
OFF

*Dayspring Gifts*

116 S. Main St., Downtown Chelsea  
**475-7501**





Established 1871 **The Chelsea Standard** Telephone (313) 475-1371  
300 N. Main St., Chelsea, Mich. 48118

Walter P. Leonard and Helen May Leonard Publishers and Editors  
Brian Hamilton Assistant Editor



Published every Wednesday at 300 N. Main Street, Chelsea, Mich. 48118, and second class postage paid at Chelsea, Mich., under the Act of March 3, 1879. Postmaster: Send address changes to The Chelsea Standard, 300 N. Main St., Chelsea, Mich. 48118.  
USPS No. 101-720

Subscription Rates (Payable in Advance)  
In Michigan: One year in advance \$12.50, Six months \$7.00  
Outside Michigan: One year in advance \$15.50, Six months \$8.50  
Single copies mailed \$ .75



NATIONAL NEWSPAPER ASSOCIATION

National Advertising Representative  
MICHIGAN NEWSPAPERS, INC.  
827 N. Washington Ave.  
Lansing, Mich. 48906

## JUST REMINISCING

Items taken from the files of The Chelsea Standard

### 4 Years Ago . . .

Wednesday, May 20, 1987—

A brief but violent storm with hail and winds up to 85 miles an hour hit the Chelsea area, leaving some residents without power for nearly three hours. The major portion of the storm lasted about 15 minutes and dumped .36 inches of rain in the downtown Chelsea area.

Paul Weber of the Chelsea area found that his car had sustained severe damage from a storm when a tree next to the post office snapped off at the base and fell over the car's front end. Winds approaching 85 miles per hour passed through the area in a short-lived thundersorm.

Playing a nearly flawless game, the Chelsea Bulldogs won their ninth consecutive Southeastern Conference softball title with a 5-0 victory over the Saline Hornets at Veterans Park in the finals of the league tournament.

With the approaching observance of Memorial Day, members of the Chelsea American Legion were concerned with multiple rites. Legionnaires from the Herbert J. McKune Post 31 were busy fulfilling their annual responsibility of attending to more than 600 veterans graves in 14 cemeteries in western Washtenaw county. Each grave must have a marker identifying the buried person as an American war fatality or as a deceased war veteran. Members of the post inspect each grave to make sure that the marker is intact. Then, with the approach of Memorial Day, an American flag is inserted into the marker, to distinguish the resting place of a war veteran.

### 14 Years Ago . . .

Thursday, May 10, 1977—

Gary Albrecht was just two floors and 10 minutes short of joining three waiting passengers who were slashed to pieces by the whirling blades of an

idling helicopter which flipped over on the roof-top heliport of a 59-story building in New York. Having completed his business-dealings in New York, Albrecht was scheduled to ride the waiting helicopter to a nearby airport on a leg of his return trip home. Five persons were killed in the accident.

Two Chelsea High musicians, Junior Kim Wiedmayer and senior Bill Smith, were selected for the 1977 State Honors Orchestra and State Honors Band by the Michigan School Band and Orchestra Association. The orchestra is an 85-member group, while 110 instrumentalists round out the band. Each group represents the very best among high school musicians state-wide. Selection was based on each student's performance in the State Solo and Ensemble Festival.

Braving a searing sun and near 80-degree temperatures, the 105 riders pedaled their way up and down the hills of a 25-mile course at Chelsea's Chrysler Proving Grounds in the second annual Cancer Bike-a-thon, sponsored by the American Cancer Society.

On May 14, Chelsea Special Olympians traveled to Monroe High school to compete in the Tri-County Swim Meet and Bowling Competition. At the close of the day-long event, the athletes had collected an outstanding array of first, second and third-place finishes. "I was very pleased with the outcome and am very confident we will have quite a few local Olympians entered in the state competition at Central Michigan University," said Chelsea Coach Nancy Oswald.

### 24 Years Ago . . .

Thursday, May 18, 1967—

Two Sharon township farmers reported to Washtenaw County Sheriff's Deputies, the killing of at least 48 sheep on the two farms by one or more dogs seen in the area. Mahlon Smith told officers he found 44 sheep dead in a pasture shortly after a dog was seen fleeing the area. Herbert Jacob reported he fired at two dogs seen on his farm, but they escaped. Four of Jacob's sheep worth \$125 were later found dead in a field.

Jay Weinberg was only 10 years old when his father started the Weinberg Dairy in April of 1917. Jay is 50 years older with a wife, Luella, and two (Continued on page six)

# MICHIGAN MIRROR

By Warren M. Hoyt, Secretary, Michigan Press Association

## Dodak Urges Engler, Posthumus To Put Tax Plans on Ballot

House Speaker Lewis Dodak (D-Montrose) has asked Governor John Engler and Senate Majority Leader Richard Posthumus (R-Alto) to put the two property proposals currently being discussed in the Legislature on the same ballot.

Dodak said both the Democratic and Republican plans are easy enough for voters to understand and should be given the chance to compete.

The Democratic plan is geared towards targeting middle income homeowners for relief and is funded through the elimination of certain business tax breaks, while the Republican plan is a cut for all property owners but would result in a reduction in the state's budget to fund it.

"The House Democratic plan is the best approach for providing property tax relief to Michigan homeowners. By exempting the first \$30 of home value from property taxes, we ensure real and fair property tax relief for Michigan's moderate income homeowners," Dodak said.

Dodak said following the passage of a property tax freeze (SB 19) and a ballot proposal for a permanent assessment cap (HJR "H") that he did not feel a consensus would be reached by the Legislature, given the vast differences between what both houses have already passed.

"I am suggesting to you that we work co-operatively to put both proposals on the ballot for the November 1992 general election. Then, you can make your case to the public as to why it should approve your proposal and we can make the case to the public as to why we believe our proposal is best," Dodak said.

But Engler's office is sticking by its position that every effort should be made by the Legislature to settle the issue.

"Our first choice would be to try and resolve this through property tax

legislation," said Rusty Hills, communications director for the governor. "Until we are convinced it cannot be accomplished that way, we will continue working on it so it does not have to wait until the 1992 ballot."

And Hills reiterated the Engler administration's view that the governor's proposal for a 20 percent cut in property taxes for school operating purposes is more fair than the House Democrats' plan.

"It's across the board relief, to homeowners and job providers," Hills said. "We're losing people and this would make it more attractive for them to stay and we are losing businesses and this would make it more attractive for them. The House plan would make Michigan less competitive and stick businesses with a \$500 million to \$600 million tax increase."

However, Dodak said he cannot support that because "it is unfair to the average Michigan homeowner and is without funding. It is not realistic to believe that the administration can find a way to fund this proposal within the state's budget when it has been unable to find a way to balance the current budget without this additional burden."

In a related move, two Republican House members will again push for a 2-cent sales tax increase to establish a more equitable, stable school funding program.

Reps. Glenn Oxender of Sturgis and Michael Nye of Litchfield said this week they will introduce a plan to roll back millages up to 50 percent and limit assessment growth to 5 percent or the rate of inflation, whichever is less. The plan would also include the 2 cents sales tax increase.

Oxender said Friday he has received over 1,000 letters from voters in his district since Proposal "B" was defeated in the fall of 1989 in support of the plan. Many said they did not vote for the plan, but wished they had, and said timing was wrong and the placement of another plan (Proposal

## Drunk Driver Apprehended After Near Collision

A Chelsea police cruiser was forced off the road by a drunk driver in the Cavanaugh Lake area last Friday, May 10.

According to police, the Chelsea officer was in the area following up another case when a vehicle driven by a 29-year-old Stockbridge man, traveling at a high rate of speed on Glazier Rd., forced the officer to drive the cruiser off the road to avoid a collision.

The officer followed the man as he turned into a Glazier Rd. driveway at a high rate of speed. The man stopped his vehicle at the end of the driveway.

When the man exited his vehicle, he nearly fell down, police said. His speech was slurred and he eventually began to threaten the officer and his family.

Eventually the officer, along with a back-up, were able to get the Stockbridge man into the back of a cruiser and they transported him to a holding cell in the village.

Police said the man sang while they read him his rights. They also said while in the cell the man exposed himself. The man had several previous drunken driving convictions, records showed.

## Smith Awarded U-M Fellowship

Julia B. Smith of Chelsea has been awarded a 1991-92 pre-doctoral fellowship by the Horace H. Rackham School of Graduate Studies at the University of Michigan.

The fellowships go to outstanding graduate students who have reached the candidacy stage of the doctoral studies and are nominated by their departments for the award.

Smith, an education student, will receive full tuition, a monthly stipend for 10 months, plus health insurance coverage.

## Uncle Lew from Lima Says:

DEAR MISTER EDITOR:

Bug Hookum told the fellers at the country store Saturday night that he don't know nothing about high finance and he gits that mixed up. No wonder, Bug said, that he can't see rime or reason in the Federal Government forgiving debts of other countries. He had saw where the U.S. recent wrote off \$3.8 billion that Poland owed.

The U.S. Treasury said there was no need to clog up the books because Poland will never pay the money back. Bug saw recent where Gorbachev said the Soviet Union had to have billions in foreign aid if it was to avoid collapse and turning back into a dictatorship. Bug wondered if the signal we sent Poland was to be picked up in Moscow to mean all it has got to is ask. A better guess, Bug went on, might be Washington's creative book-keeping.

As Bug sees it, the American Government borrowed money from Americans to lend to Poland. Is that somepun-like savings and loans buying junk bonds with investors money? Is money owed by foreign Governments to the U.S. Treasury carried as a asset? Does writing off the debt make our national debt \$3.8 billion more or less, Bug ask, and who gits to take the tax credits fer loss. Other countries owe the U.S. \$64 billion, nearly all of which we'll never see, Bug said, so if we fergive the hole thing do our books look better or worse.

Practical speaking, Bug went on, he could deal with fergiving what Egypt owes us fer military equipment, and with our policy of begging Israel to alius take three times what it wants in ever kind of aid. This is our way of

buying friends and of thanking all the countries in the Middle East that didn't go out of their way to hurt us in the Irock war. Besides, when Japan, Saudi Arabia and the rest pay what they promised on the cost of the war, we will be in better shape to give Irock what it needs to fix what we tore up.

Zeke Grubb told Bug to calm down and take some deep breaths before he blowed a gasket. The longer Bug talked, the less sense he made, Zeke said, fer the simple reason that he knows less about American foreign policy than about economics. Zeke said solving a Middle East problem is like curing a cold. It's the same if you try a remedy or leave it alone, and fer sure it's going to be back sooner, not later.

But then, Zeke said, Americans that spend \$3 billion a year on pain killers and cold cures that don't help a bit will buy anything that's sold right. If copper bracelets don't ease the arthritis, well, we never would of been satisfied if we hadn't give em a try. We want patience, but we want it right now. We don't want to sit around and wait while somebody else might be gitting a leg up.

Clem Webster was agreed with Zeke on the selling. It's all in how the product is promoted, Clem said. He recalled some years back when a outfit that makes farm equipment had a unusual slow year. It invited barbers from little towns fer a plant tour and a meal in the fall.

The thinking was, barbers would speak high of the company to their farmer customers through the winter, and farmers would think of the company in the spring, and they did.

Yours truly,  
Uncle Lew.

## Lawn Mowers Stolen on Flanders St.

Two Flanders St. residents told police their lawn mowers were stolen last week.

Both thefts occurred in the 800 block of the street. In one, on Friday, May 10, a hinge was forced off the door of a storage barn and the mower was taken. It was later found down the street. In the second incident, sometime between May 8 and 10, a mower was stolen from the back of a garage.

The first permanent strike fund was established in 1895 by New York City cordwainers, according to "Labor Firsts in America," a U.S. Labor Department publication.

## MARGIE'S UPHOLSTERY

FREE ESTIMATES  
• Large Selection of Materials  
• Upholstery Supplies  
• Repair Service  
Pick-Up and Delivery Available

MARJORIE SMITH

Ph. 1 (517) 536-4230

Call Collect between 8 a.m. - 6 p.m. Monday thru Saturday  
6249 Brooklyn Rd., Napoleon

## Salutes...

Sandy Ball, 2.3 Million Sales

Dedicated to bringing people and property together.



475-9193 or 475-2603

**SPEAR & ASSOCIATES**  
1971 20th Anniversary 1991  
Ann Arbor • Ypsilanti • Saline • Chelsea • Dexter

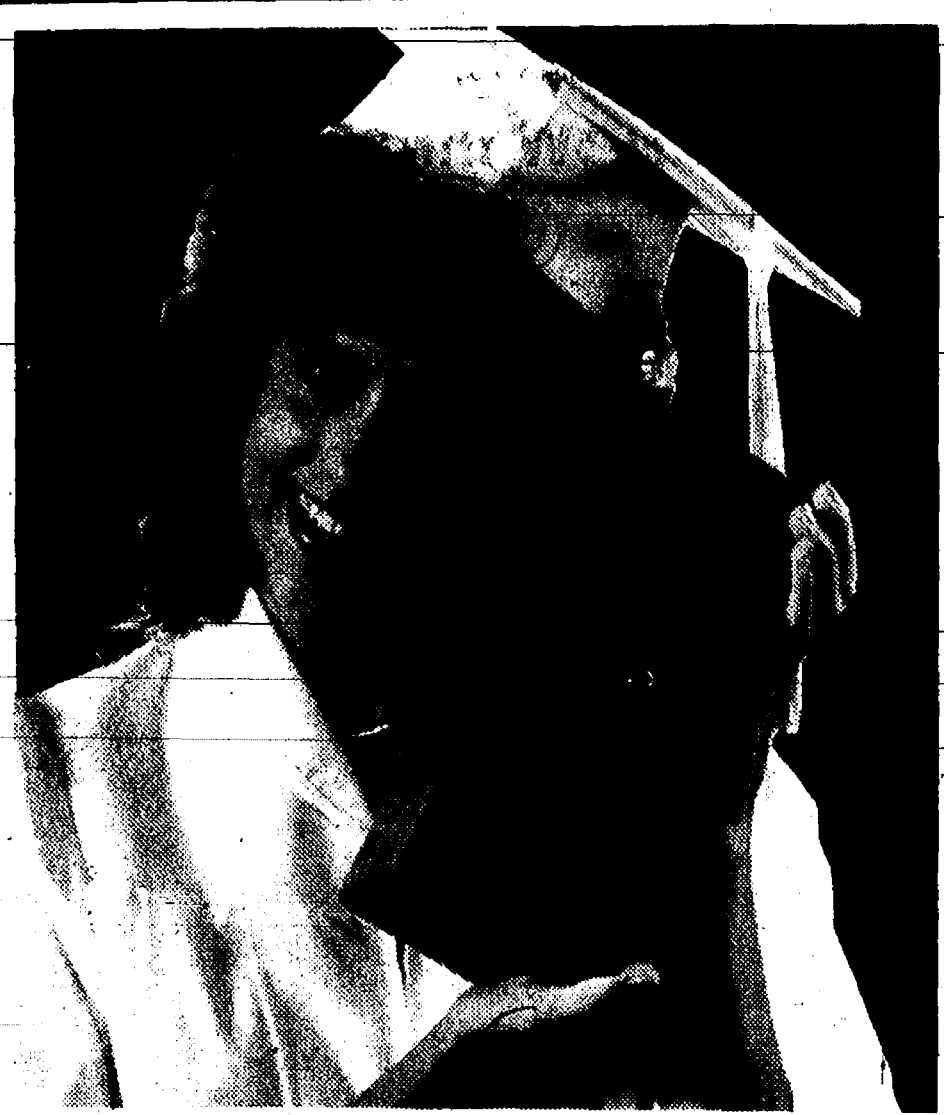

## Congratulations!

We have a free gift for the graduating senior women of Chelsea.

A lovely Lane Keepsake Chest is waiting for you, absolutely free! It's our way of saying "well done." Just bring the coupon you have received in the mail. We hope to see you soon.

Come see our selection of genuine Lane® Cedar Chests styled to suit every decorating taste.

## WIN A MICROWAVE

from Heydlauff's to take to college or your first apartment. Bring your entry before June 25.

*Merkel*

FURNITURE • CHELSEA

## THANK YOU FOR A SUCCESSFUL 1991 HIGH SCHOOL PROM

BRIAN MYERS  
CHELSEA GREENHOUSE  
CHELSEA LUMBER CO.  
CHELSEA MILLING CO.  
DAYSPRING GIFTS  
HERRST CONSTRUCTION CO.  
THOMPSON ELECTRIC  
PAT WHITESALL  
TAYLORED CUTS  
D & C STORE

MERKEL HOME FURNISHINGS  
CHELSEA AREA PLAYERS  
STAFFAN-MITCHELL  
FUNERAL HOME  
CHELSEA FIRE DEPT.  
CHELSEA HIGH SCHOOL  
JANITORIAL STAFF  
CHELSEA HIGH SCHOOL  
LUNCH LADIES  
CHELSEA HIGH SCHOOL FACULTY  
JUNIOR CLASS PARENTS

## Thanks

AMY MITCHELL  
and  
THE CLASS OF 1992

Space Provided by Staffan-Mitchell Funeral Home



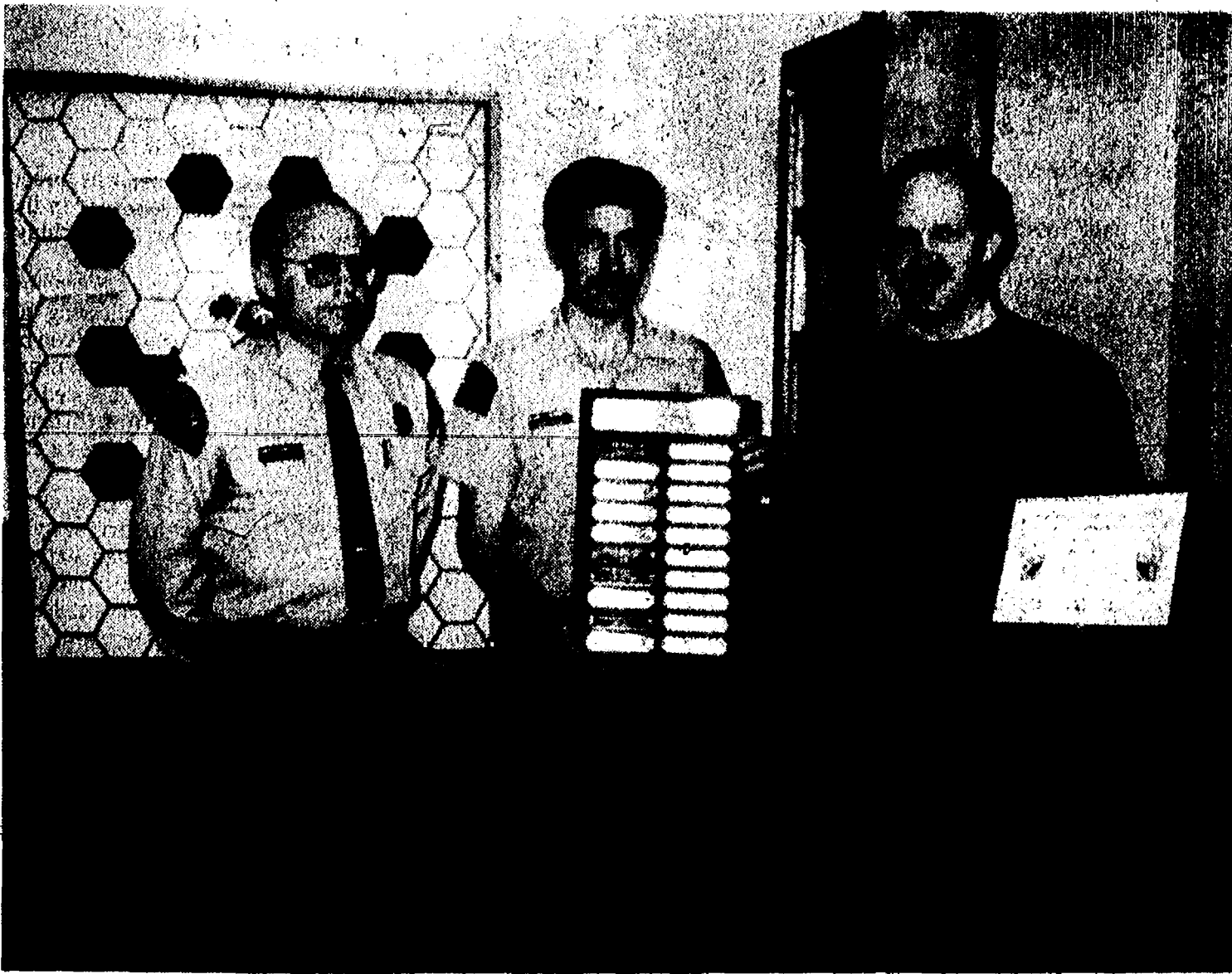

OUTSTANDING VOLUNTEER SERVICE AWARD was presented to Beach Middle School Principal Darcy Stielstra by the Waterloo Natural History Association and the Michigan Department of Natural Resources. Stielstra constructed the Living Beehive exhibit at the Gerald E.

Eddy Geology Center, which gives visitors an inside view of an active beehive. From left are Bob Vanderwall, park manager of the Waterloo Recreation Area, Alan Wernette, director of the geology center, and Stielstra.

## Auditions Scheduled For 'Fiddler on the Roof'

Tryouts for "Fiddler on the Roof," this year's summer production of the Chelsea Area Players, will be held at Beach Middle School on Monday and Tuesday, May 20 and 21 at 7 p.m. Callbacks are scheduled for Wednesday, May 22, and a read-through will be held on Thursday, May 23.

Rehearsals will commence Tuesday, May 28. Tom Mull will be directing "Fiddler," and Rob Larson of Chelsea will direct the orchestra.

The cast for this year's musical includes roles for 14 men and 10 women along with a large chorus. A pianist will be available at the tryouts, and persons wishing to audition are requested to bring a prepared song from a Broadway show. However, there will be no dance auditions. Anyone wishing to try out for the "Fiddler," but unable to attend on the scheduled dates should contact Tom Mull at 995-0733.

## Chelsea Painters Annual Show, Sale Slated June 1-2

Chelsea Painters will hold their 18th annual Art Show and Sale on the grounds of the Chelsea Community Hospital and Chelsea Medical Center on Saturday, June 1 and Sunday, June 2 from 10 a.m. to 5 p.m. Area award winning artists will exhibit and sell original watercolors, acrylics, oils, prints, drawings, collages and cards.

A percentage of the proceeds will provide for the Palmer Medical Scholarship. Since 1974, the Chelsea Painters have given more than \$8,000 to this fund. Last year, the recipient was Kevin Colombo from Chelsea, a medical student enrolled at the University of Michigan.

Chelsea Community Hospital Auxiliary will assist with refreshments and there will be entertainment by Marianne Murphy on both days. This event will be held rain or shine and is open to the public.

## Arts, Crafts Fair Slated June 1-2 at Cobblestone Farm

An Arts & Crafts Fair is slated for June 1-2 on the grounds of historic Cobblestone Farm, 2781 Packard Rd., Ann Arbor. 75 juried artists and crafts persons from Michigan and the Midwest will present their work for sale. Country wood and crafts, pottery, photography, silk and dried flowers, watercolor, hand-drawn jewelry, handwoven rugs, soft dolls and teddy bears, unique clothing and accessories for adults and children are just a few of the beautiful works to be on display. Hours for the show will be 10 a.m. to 5 p.m. on Saturday and noon to 5 p.m. on Sunday.

Food will be available. Parking is free. Tours of the restored 19th century farm house will be offered from noon to 4 p.m. both days for a small charge. Dulcimer music by the Mike Berst Ensemble will highlight both days of the fair. Admission to the Arts & Crafts Fair is free.



LOUISE BARNER of Chelsea received a Master of Arts degree in elementary education from Eastern University, Ypsilanti, at commencement exercises Saturday, April 20 at Bowen Field House. Her husband, Kenneth BARNER and children, Bethany, Kristine and Robbie attended the ceremony. While working on her degree, Louise has operated her licensed day care center for children on Grant St., Chelsea.

Tell Them  
You Read It  
in  
THE STANDARD

## Learn CPR ...

WE'RE FIGHTING FOR YOUR LIFE

American Heart Association of Michigan



## FILM DEVELOPING & PRINTING

**\$1.00 OFF**

**Our Reg. Low Prices**

on Processing 110, 126, 135 & Disc

12 EXPOSURE ..... \$2.49

15 EXPOSURE ..... \$3.69

24 EXPOSURE ..... \$5.39

36 EXPOSURE ..... \$8.39

**Double Prints at No Extra Charge**  
**Every 8th Roll Processed FREE!**

New roll only. Hurry! Offer good May 13-19, 1991

## HURON CAMERA SERVICE

We repair all makes and models cameras & projectors

8060 Main St., Dexter

Ph. 426-4634

Only 10 minutes from Ann Arbor, Chelsea & Pinckney

## QUOTES

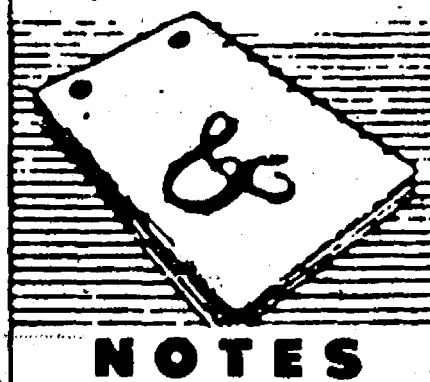

## NOTES



DONALD A. COLE  
Director

"The great secret of happiness is to be on good terms with yourself..."

—Marcus Aurelius

Most of us have said at one time or another that all we seek in life is happiness. Yet, how many of us have tried to analyze just what constitutes happiness for ourselves?

One definite step in the direction of happiness is to be grateful for life itself and for all it has to offer. Doing the best we can with what we have, refusing to dwell on the disappointments we encounter, and finding contentment with our mode of living, all lead in the direction of the kind of happiness we are all seeking.

We are locally owned and operated. We can conduct services in any church or in our own lovely chapel, according to your preference.

## COLE-BURGHARDT FUNERAL CHAPEL

Your Chelsea Funeral Home with the "HOME" like atmosphere

214 E. Middle St.

Phone 475-1551

Chelsea, Mich.

## National Hospital Week - May 12-18

### "OUR TEAM WORKS FOR YOU"

Chelsea Community Hospital wishes to acknowledge the members of the Hospital's family who give time in volunteer service to community organizations.

Ann Arbor Chinese School  
Elder First Presbyterian Church, Ann Arbor  
American Business Women's Association  
Chelsea Community Hospital Volunteers  
American Red Cross  
Bar White Elementary School, Ann Arbor  
Trinity Lutheran Church, Ann Arbor  
National Arbor Foundation  
Professionals Concerned  
Stockbridge Cub Scouts  
Stockbridge Methodist Church Choir  
Stockbridge PTO  
Chelsea Girl Scouts of America  
South School Tutor, Book Club  
St. Mary's Church  
Huron Valley Youth for Christ  
Volunteer Youth Counselor  
Dexter Community Schools  
The Olive Branch Mission, Chicago  
McKune Memorial Library Board  
Wines Elementary School, Ann Arbor  
CUMH  
St. John's UCC, Roger's Corners  
American Cancer Society  
Chelsea Area Players  
St. Paul's United Church of Christ  
Waterloo Natural History Association  
Health-O-Rama  
Neighborhood Watch, Block Captain  
Huron High School PTO  
Cague Middle School PTO  
Olive Foundation of Chelsea  
Western Michigan University  
Southeast Michigan Hospital Council  
Washburn Education Work Consortium  
Chelsea Police Department - Officer  
Tompson's Scholars Foundation  
Chelsea Area Chamber of Commerce  
Chelsea Rotary  
Chelsea 1991  
Chelsea Recreation Department

Kathleen Baines  
Kathy Baker  
Shane P. Baranek  
Jim Birchler  
Phil Boham  
Kathy M. Brubaker  
Shirley Burg  
Cindy Bear  
Bob Carr  
Dan Cobb  
Cyndi Cook  
Doug Dault  
Ann Davis  
Ron Demkowski  
Karen Dixon  
Cindy H. Harrison  
Shirley Hodges  
Willard H. Johnson  
Karen Kairys  
Marifath K. King  
Virginia Koster  
Patti Magyar  
Ann W. Martin  
Anne Merkel  
Mary-Ellen Miller  
Patricia Musolf  
Dana C. Newton  
Dave Parham  
Pat Parr  
Thomas O. Peckham  
Dagne Phillips  
Alice Rhodes  
Julie Say  
Robert Schantz  
Maggie Szymke  
Elaine M. Yegle  
Ching Yeh

Chelsea Free Methodist Church  
Alzheimer's Assoc. of South Central Michigan  
Boy Scouts of America  
Stockbridge Lions  
Faith-In-Action  
Rudolf Steiner School, Ann Arbor  
Friends Lake Community Program Committee  
Chelsea Amateur Radio Club  
Huron Services for Youth, Board of Directors  
Ann Arbor Citizens' Council Board of Directors  
Gregory First Baptist Church  
American Legionettes of Stockbridge  
Wellness Network Inc, Huron Valley  
Huron Valley Community Church, Ann Arbor  
Chelsea United Way  
Amicare Hospice, Inc.  
St. Francis of Assisi Catholic Church  
Allen Elementary School  
Senior Law Day '91 Planning Committee  
Individualized Home Nursing Care Board  
COH Auction  
ECHO (IBM) Hospital Group  
Hospital Information Systems Association  
St. Francis Church Musicians, Ann Arbor  
Amicare Home Health Services Advisory Bd.  
Wellness Program for Ann Arbor Police Department and Community Groups  
Dexter Community Schools  
American Red Cross  
Dexter United Methodist Church  
Michigan Federation of Food Co-ops  
Ann Arbor Hunger Coalition  
First Baptist Church, Ann Arbor  
Greenpeace  
First United Methodist Church  
Ann Arbor Camera Club  
Michigan Loan Preservation Association  
Michigan Archaeological Society  
Huron Valley Chp. Michigan Archaeological Soc.  
Browlie Troop 675  
Manchester Public Schools

Chelsea  
Community  
Hospital



## Appreciates its Volunteers





# COMMUNITY CALENDAR

## Monday—

Chelsea High School P.T.T. (Parents-Teachers Together), second Monday of each month, 7:30 p.m., in Board of Education Room.

Lima Township Board meets the first Monday of each month at 8 p.m., Lima Township Hall, advx34tf

Chelsea Recreation Council 7:30 p.m., fourth Monday of the month, Village Council chambers, 35tf

Chelsea Kiwanis Club meets every Monday, 6:15 p.m. at Chelsea Community Hospital.

Chelsea School Board meets the first and third Mondays of each month, 8 p.m., in the Board Room.

Chelsea Lionsess, second Monday of each month at the Meeting Room in the Society Bank on M-52, Chelsea, at 7:30 p.m. Call 475-1791 for information.

Waterloo Area Historical Society Board of Directors meets the third Monday of each month 7:30 p.m., at Waterloo Farm Museum. For more information call Nancy Kaufman, 475-3692.

VFW Ladies Auxiliary, second Monday of each month, 7:30 p.m. at 105 N. Main St., Chelsea.

## Tuesday—

Support Our Soldiers, Washtenaw County, holds support group meetings every Tuesday evening, 7-9 p.m., at the U.S. Army Reserve Center, 1980 S. Industrial Dr., Ann Arbor.

Chelsea Village Council, second and fourth Tuesday of month, 7:30 p.m., at Sylvan Township Hall, 112 W. Middle St. advx44tf

Chelsea Village Planning Commission, third Tuesday of month, 7:30 p.m., at Sylvan Township Hall, 112 W. Middle St. advx44tf

Sylvan Township Board regular meetings, first Tuesday of each month, 7 p.m. Sylvan Township hall, 112 W. Middle St. advx44tf

American Business Women's Association 6:30 p.m. at the Chelsea Hospital fourth Tuesday of each month. Call 475-2041 for information.

Olive Lodge 156 F&AM, Chelsea. Regular meeting, first Tuesday of each month.

Lima Township Planning Commission, third Tuesday of each month, 8 p.m., Lima Township Hall. advx30tf

Lions Club, first and third Tuesday of every month, 6:45 p.m., at Chelsea Community Hospital. Ph. 475-7324 or write P.O. Box 121, Chelsea.

Chelsea Rod and Gun Club regular meeting, second Tuesday of each month at the clubhouse, Lingane Rd. 49tf

Chelsea Rebekah Lodge No. 130 meets the first and third Tuesday of each month, at 7:30 p.m.

Chelsea Amateur Radio Club, Inc., fourth Tuesday of each month, 7 p.m., Society Bank basement.

Rotary Club, Tuesday noon, Woodlands Room, Chelsea Community Hospital. For more information call Dr. Frederick van Reesema, 475-3925.

Chelsea Chamber of Commerce Board of Directors meetings, second Tuesday, each month, noon, Chelsea Community Hospital, private dining room. 7tf

Downtown Development Authority, second Tuesday each month at 8 a.m. in the Chelsea Village Council chambers. It is a board of directors meeting. The public is welcome to attend.

Smokers Anonymous—Every Tuesday (except the first Tuesday of each month) at St. James Episcopal church, 3278 Broad St., Dexter, 7:30 to 8:30 p.m. Questions? Call 428-8696. 4tf

**Wednesday—**  
Chelsea Garden Club, May 22, 6 to 8 p.m. at 509 Wellington, Chelsea. Topic: "Composting, Lime-Loving Plants, Mums." For information call Doris Hammel, 475-7107.

Chelsea Zoning Board of Appeals, third Wednesday of month, 5 p.m., at Sylvan Township Hall, 112 W. Middle St. advx44tf

Fraternal Order of Eagles, Ladies Auxiliary No. 2154 meet second, fourth Wednesday of each month, 7:30 p.m., 7330 Jackson Rd.

Chelsea Athletic Boosters membership meeting third Wednesday of each month, Board of Directors meet the second Wednesday, 7:30 p.m. Chelsea High Media Center.

OES Past Matrons dinner and meeting at Senior Citizen site, Faith in Action building, second Wednesday every month at 11:45 a.m. Ph. 475-1141 for reservations by Monday preceding meeting. 33-2

VFW Post 4078 meeting second Wednesday of month, 7:30 p.m. VFW Hall, 105 N. Main.

Pittsfield Union Grange, No. 882, meets the second Wednesday of each month, 8 p.m. at Pittsfield Grange Hall, 3337 Ann Arbor-Saline Rd. Ann Arbor. 31tf

Friends of McKune Memorial Library meets at 7 p.m. first Wednesday of each month upstairs at McKune Memorial Library. Visitors are welcome.

Chelsea Depot Association will meet the first Wednesday of each month at 7 a.m. at the Chelsea Depot. Every third month, beginning with the month of November, the meetings will be at 7 p.m. All interested persons are welcome to attend.

Chelsea-Manchester Chapter No. 108, OES, meets the first Wednesday of each month, 7:30 p.m., Masonic Temple, 113 W. Middle.

**Thursday—**  
Chelsea High Class of '66, reunion committee meeting Thursday, May 23, 7 p.m. at the Wolverine Lounge.

Chelsea Woman's Club—Marathon Bridge Dinner and Award Night, May 16, 6:30 p.m., Our Savior Lutheran Church social center.

A.A. Big Book meeting, every Thursday, 8 p.m., second floor of Municipal Building. 1tf

Chelsea Rod and Gun Club Auxiliary regular meeting, second Thursday of each month, 7:30, clubhouse, Lingane Rd.

Chelsea Area Players Board meeting second Thursday of each month, 7:30 p.m., at Society Bank meeting room. For more information call 475-2829.

American Legion Post No. 31, General meeting the first Thursday of each month at the post home, Cavanaugh Lake.

Knights of Columbus Women's Auxiliary, second Thursday of each month, 8 p.m. at K. of C. Hall, 2080 Old US12.

Substance Abuse Lecture Series: Meetings: 7:15 p.m. every Thursday; Chelsea Community Hospital, Dining Room. Series is open to the public to provide awareness and education regarding various aspects of alcoholism or other chemical dependence abuse.

New Beginnings—Grief Group first and third Thursdays, 7:30-9 p.m., Faith in Action Building at 775 S. Main St., Chelsea.

## Friday—

Senior Citizens meet third Friday of every month for pot-luck dinner, games and cards, 6 p.m. at Senior Citizens Activities Center at Faith in Action Bldg., on Hospital grounds.

Parents Anonymous, a self-help group for abusive or potentially abusive parents, Fridays, 7-9 p.m. Separate children's group, same night. Call 475-3882 or 475-9178 for information.

## Saturday—

Support Our Soldiers, Dexter support group meetings every other Saturday (May 4, 18, June 1, 15) at 10 a.m.-12 noon, at First of America Bank, 8123 Main St., Dexter. For further information call Kay Stevens, 426-3487, or Stacy Maier, 475-2828.

Operation Desert Storm Support Group, Chelsea-Dexter Chapter meeting every Saturday, 9 a.m., Faith in Action, 775 S. Main St., Chelsea. For more information contact Rev. Mearl Bradley, 475-9868.

## Misc. Notices—

Hospice of Washtenaw is recruiting "direct care volunteers" in the Chelsea area. Volunteers provide emotional and social support for terminally ill patients and their families. The next training session will be held during the month of May. For more information please call Mary Jo Kloster, 475-6617.

Parent to Parent Program: in home, friendly, visiting support system for families with children. Call 475-3305.

Parents Without Partners, support group for single parents: Youth activities, social events, discussion groups. For membership information, call recording at 979-1955.

Home Meals Service, Chelsea. Meals served daily to elderly or disabled. Cost per meal, \$2.50 for those able to pay. Interested parties call Ann Feeney, 475-1493, or Mary-Erskine, 475-2821.

Chelsea Social Service, 475-1581, 2nd floor of Village Offices. Thursdays, 10 to 4, or if an emergency need at other times, call Jackie at 475-1925 or Bonnie at 475-0137.

Assault Crisis Center has moved to 1866 Packard Rd., Ypsilanti 48197. Ph. 483-RAPE, 24-hour crisis line, 483-7942, business line.

Alcoholics Anonymous group, every Tuesday, 12 noon, 2nd floor, 104 E. Middle St., Chelsea. A.A. Alonon meets every Saturday at 7 p.m., 2nd floor, 104 E. Middle St., Chelsea.

Faith in Action House Community Center, open daily throughout the week provides various free services to those in need. Services include food, clothing, financial help, advocacy and many other forms of assistance. Need friendly help? Call us from 9 a.m. to 4 p.m., 475-3205.

Chelsea Together. For information, call 475-4030, M-F, 9 a.m.-5 p.m., or 475-6635, M-F, 5 p.m.-9 p.m.

Waterloo Senior Nutrition program meets Tuesdays and Thursdays at 12 noon, Waterloo Township Hall. For reservations call 475-7439 between, 10 a.m. to 1 p.m. Lunches, cards and fellowship.

Rummage Sale at North Lake Methodist Church, 14111 North Territorial Rd., Fri., May 17, Sat., May 18, 9 a.m. to 4 p.m. Big assortment. adv C 51-2

## Sylvan Township Board Proceedings

Regular Sylvan Township Board Meeting  
May 7, 1991

Sylvan Township Hall - 7 p.m.  
Present: Supervisor Schoenberg, Treasurer Pearsall, Clerk Harris, Trustee Heller and Trustee Lesser.  
Minutes of the April meeting were read and approved.

Motion carried to pay bills as presented.  
Some residents of McKinley Rd. and Arden Lane were present protesting the creating of baseball diamonds and a soccer field off of McKinley Rd.

Motion carried to adopt resolution supporting the Western Washtenaw County Recycling Authority, and to name Carole Murphy as alternate.

Discussion of AATA bus service from Chelsea to Ann Arbor. At the present time, Sylvan Township is not interested in supporting the AATA.

Motion carried to send to Planning Commission a request to establish a "Rural Residential Zoning" area and recommending holding regular monthly meetings.

Meeting adjourned.  
Mary M. Harris, Clerk.

Please Notify Us of Any Change in Address



ANNUAL WORK BEE was held at Our Savior Lutheran church last Saturday afternoon with 33 volunteers washing windows, changing light bulbs, working on the roof, and completing some landscaping. In addition, cabinets and shelves were moved or removed and shades were installed. Handicap parking was also created. Above, John Marboe and Karen Layher work on some of the landscaping by the educational wing, built four years ago by the members.

## 24 Years Ago...

(Continued from page two)  
married daughters. Jay was probably one of the last of the small independent milk distributors. He'll probably retire in a few years, with 50 or so years of good service to the community to his credit. The big companies would take over the job begun by Jay's father 50 years ago. They would probably do the job better in some ways, but progress always leaves its mark, if only in the absence of something often seen; like a boy and his daddy, a horse and wagon, and 100 bottles of fresh, raw milk.

Six area 4-H girls won honors in the "County Fair of Yesteryear of Greenfield Village," sponsored by the Wayne county 4-H club. In the senior division of the best-wear category, a third place was taken by Charlene Powers of Chelsea, representing the "Wide Awake Girls." First place in the senior division of the sportswear category went to Jill Lantis of Chelsea. She represented the "Busy Bluebells."

Chelsea track team clinched the conference title for 1987 with a clean victory over five other conference teams at the conference meet held at Dundee. Coach Bert Kruse said the Saline team's performance was hampered by disciplinary problems which eliminated some Saline athletes from competition in the meet. "It was the strong showing of the Saline boys which pulled us through," he said.

## 34 Years Ago...

Thursday, May 18, 1957—  
Sandra Buehler, a junior at Chelsea High school, was chosen to attend Wolverine Girls' State at Ann Arbor as the representative of Herbert J. McKune Unit No. 31, American Legion Auxiliary. Rebecca Slane was chosen as alternate.

Oscar Kalmbach's 1949-model pickup truck was stolen from the yard at his farm home. He discovered the theft the next morning. In the truck at the time it was taken was Kalmbach's seed corn—approximately four bushels. State Police officers are investigating the possibility that the theft is connected with the escape of two Southern Michigan Prison trustees at Camp Waterloo.

Colonial Manor ladies' bowling team, with Mrs. Philip McGibney as captain, became champions of the Sylvan Ladies' League by defeating Chelsea Milling company's team, captained by Mrs. Richard Kern. The trophy was presented to Mrs. Nellie Flood, sponsor of the Colonial Manor team. In addition to Mrs. McGibney, members of the winning team were Mrs. Veryl Haffley, Mrs. George West, Mrs. Kenneth Neal and Mrs. Clarence Breitenwischer.

## KITS N' KRAFTS

118 S. MAIN ST., CHELSEA

PH. 475-7744

★ FABRICS & NUMEROUS CRAFT ITEMS ★

GIFT ITEMS  
FOR MOTHER'S DAY  
& GRADUATION

CLASSES NOW  
BEING ORGANIZED  
Sign Up Today!

## Salutes...

Norma Kern, 1.6 Million Sales

Dedicated to bringing people and property together



475-9193 or  
475-8132

SEAROC  
ASSOCIATES  
1971 20th Anniversary 1991

Ann Arbor • Ypsilanti • Saline • Chelsea • Dexter

**Dad and Pat!**  
**Welcome back**  
**from Ireland**  
**We really missed you!**

**Love, from the rest of**  
**the Wood gang.**

**Happy**  
**13th**  
**Birthday**  
**ANGIE**



**from Mom and Dad**

Thad and Dianna, Joe, Jenn, Eric, Kevin,  
Brian, Wendy, Beth and Jacob

**May 17, 1963**

If you know them— Stop by Gemini Hair Salon and wish them Happy Birthday



**Best Wishes**  
**from the Girls**

**Love from**  
**Your Family**

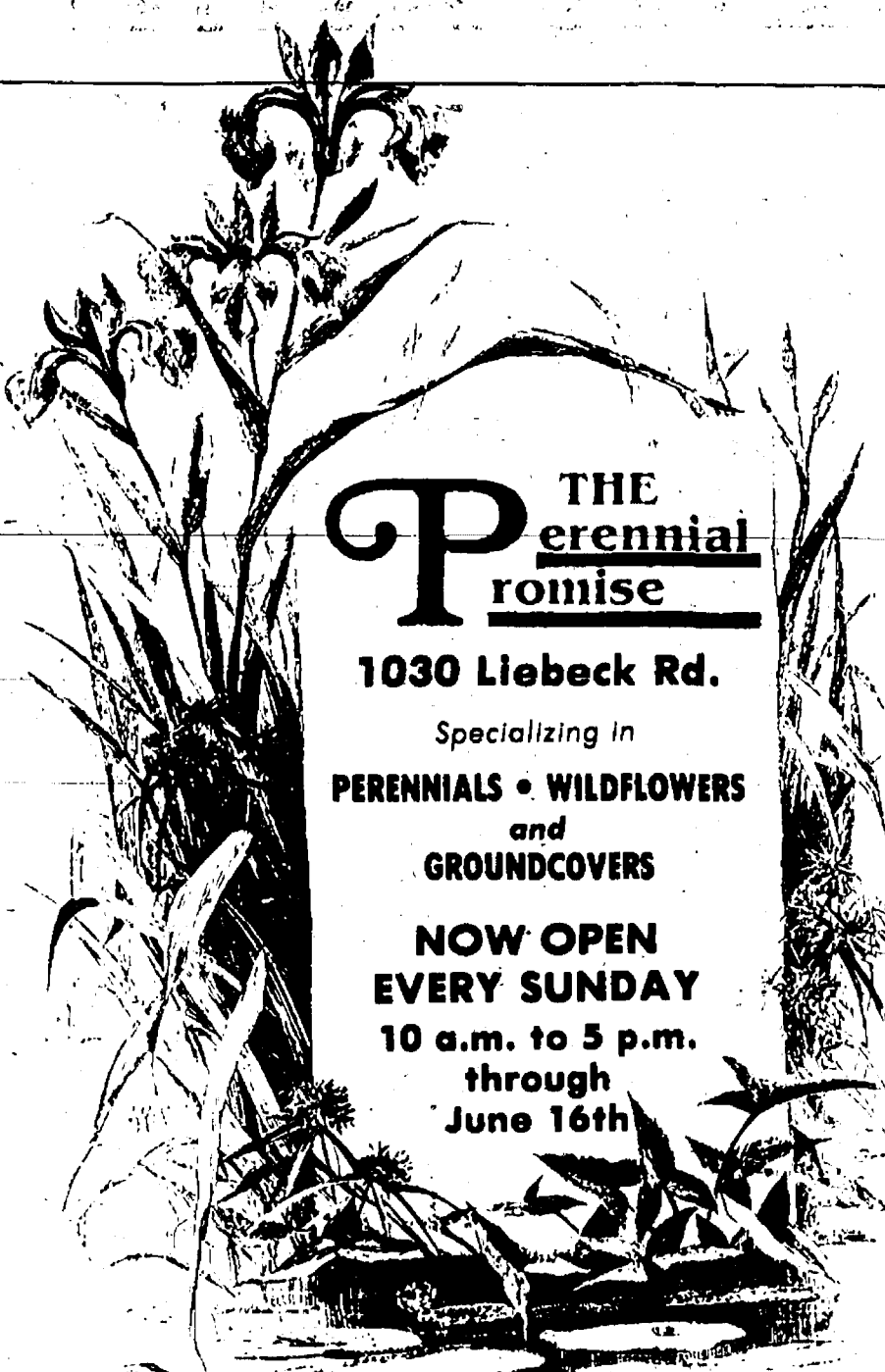

**THE**  
**Perennial**  
**promise**

1030 Liebeck Rd.

Specializing in  
**PERENNIALS • WILDFLOWERS**  
**and**  
**GROUNDCOVERS**

**NOW OPEN**  
**EVERY SUNDAY**  
**10 a.m. to 5 p.m.**  
**through**  
**June 16th**

CALL 475-0100 FOR INFORMATION

**Now's the time to put your garden in...**

**We have everything you'll need for**

- Vegetable Plants
- Melons • Squash
- Cucumbers • Pumpkins
- Hybrid Tomato Plants
- Geraniums
- Pansies
- Many more
- Flowering Annuals

Cemetery Arrangements • Combinations • Hanging Baskets

**Open 7 days: 8 a.m.-8 p.m.**

**15 beautiful minutes from Chelsea**

**Kaiser's Greenhouse**

12700 Jaycox Rd.  
Stockbridge  
(517)851-8745

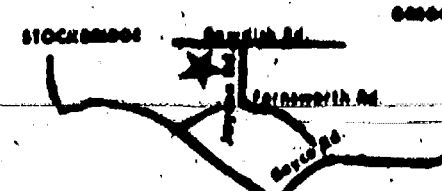



## Every Fifth Fire in State Is Arson or Suspicious

Last year in Michigan, 22 percent of all fires reported were classified as arson or "suspicious."

In 1990, there were 4,564 incendiary and another 8,200 suspicious blazes reported in Michigan, according to recent figures released by the State Fire Marshal.

Michigan taxpayers paid out over \$80 million last year in direct arson and suspicious fire losses. These figures do not include indirect costs such as medical care, funeral expenses, temporary shelter, business interruption, demolition, fire investigation, prosecution, jailing and increased insurance premiums.

The number of arson and suspicious fires was up slightly last year. In 1990, there were 12,764 incendiary and suspicious blazes, compared to 12,723 in the previous year. Dollar loss, however, jumped 12 percent last year, compared to 1989 statistics.

To focus attention on the problem of arson here, Governor John Engler issued an official declaration designating May 5 through 11 as Arson Awareness Week in Michigan.

The Michigan Arson Prevention Committee (MAPC), which represents fire and police services, the insurance industry, business and government, helped promote the anti-arson observance.

"We need to work co-operatively if we are going to reduce the incidence of this terrible crime," MAPC President Conrad Golemba said. "Citizens should be encouraged to join the fight against arson."

Although not all arsons can be prevented, there are some precautions property owners can take to deter fire setters. MAPC officials suggest the following:

- Always keep doors and garages locked
- Keep yards well-lighted

—Make sure the property is free of trash and debris

—Report all suspicious activity to local law enforcement officials.

Also, anyone who has information about an arson or suspicious fire can call Arson Control at 1-800-44-ARSON. The program rewards up to \$5,000 for information which leads to the arrest and/or conviction of arsonists.

The MAPC, formed in 1973, coordinates the attack on arson through education and training of arson investigators, fire and police department officials and county prosecutors, public awareness and the administration of the reward program for arson information.

## Dial-A-Garden Topics Listed

The following is a weekly schedule of Dial-A-Garden, the system of pre-recorded daily gardening tips sponsored by the Washtenaw County Co-operative Extension Service. The system is in operation 24 hours a day, seven days a week. Interested persons are invited to call 971-1129 at their convenience to listen to timely, up-to-date gardening information.

Wednesday, May 15—"Controlling Elm Leaf Beetle."

Thursday, May 16—"Growing Perennial Flowers."

Friday, May 17—"Container Gardening."

Monday, May 20—"Planting Container Ornamentals."

Tuesday, May 21—"Low Maintenance Landscaping."

Wednesday, May 22—"Growing Beans."

## Pets of the Week

Pet of the Week is a weekly feature of this newspaper. Pets shown are available at the Humane Society of Huron Valley, 3100 Cherry Hill Rd., Ann Arbor.

• Cost of a pet is \$25 plus a sterilization fee.

• Sterilization fees are \$20 for a male cat, \$30 for a female cat, \$25 for a male dog under 40 pounds, and \$35 for

a female dog under 40 pounds. • If you already have a pet, you must provide proof of current vaccinations.

• Landlord approval is necessary if you rent your residence.

• Pets can be adopted seven days a week from 11 a.m. to 4:30 p.m. Visiting hours end at 5 p.m.

• For more information, contact the Humane Society of Huron Valley at 662-5585.



PETS OF THE WEEK are Hulk, a neutered male dog, and June, July, August, and September, a bouncy bunch of kittens. Hulk's previous owners are leaving the country. He's a jolly guy with lots of energy and is one year old. The kittens are just a few of the many available at the Humane Society.



## Study Supports Notion That Milk Helps Health

A 10-year study involving 4,200 middle-aged men in Britain that revealed a strong positive connection between drinking milk and reduced heart disease underscores the need for a "common sense" approach to diet and health, according to a Michigan Farm Bureau commodity specialist.

Kevin Kirk said the study, reported in the Journal of the American Heart Association, found that men who drank a pint of milk a day were nearly 10 times less likely to suffer heart attacks than those drinking no milk at all. "These results are particularly interesting in light of recent demands by Washington D.C.-based physicians group that dairy products be dropped from the four basic food groups," Kirk said. "Clearly, there is merit in a common sense approach to the role of diet in our over-all health."

The study also reported that middle-aged butter eaters had roughly half the rate of heart attacks as those who had switched to margarine, according to Kirk.

"Farmers support further research into the impact of diet and heart disease. In the meantime, a prudent strategy for anyone concerned about their health is to follow current U.S. Department of Agriculture guidelines that prescribe a balanced diet consisting of moderate amounts of dairy products and meat," he said.

## Swine Club Plans Weigh-In

Chelsea-Dexter Swine Club will hold a weigh-in on Monday, May 20 from 6 p.m. to 8 p.m. at McCalla Feeds on Old US-12.

For further information contact Steve Bergman at 475-7923 or Rod Powers at 475-1805.

**CRACKED OR BOWED BASEMENT WALLS?**  
**EARTH ANCHORS**  
BY HYDROFLO  
"THE WALL REPLACEMENT ALTERNATIVE"  
1-800-530-9339

## THOMAS J. BURKE, D.D.S.

3288 BROAD ST.  
DEXTER, MI 48130  
426-8292

## FAMILY DENTISTRY

Within walking distance from Dexter schools.

Hours By Appointment  
NEW PATIENTS WELCOME



## Free Skin Cancer Screenings Offered

Michigan Dermatological Society, in co-operation with the American Cancer Society, will conduct free skin cancer screening examinations at 25 locations throughout Michigan on Wednesday, May 22.

In Washtenaw county, a screening program is scheduled at Domino's Farms from 10 a.m. to 4 p.m. For more information about the free examination sites, call 971-4300 or 1-800-ACS-2345.

"A routine check for skin cancer can save lives," says Dr. Charles Ellis, M.D., associate chairman of the Department of Dermatology at the University of Michigan Medical Center, and who is also a full professor at the U. of M. "It is so much

easier to treat skin cancers while they are small."

Participants in the program will be given a painless, visual examination of exposed skin areas by local dermatologists—medical doctors specializing in prevention, diagnosis and treatment of skin problems, including cancer. Free brochures will also be available, which discuss sunburn, wrinkles, premature aging of the skin, and skin cancer—which strikes over 600,000 Americans each year.

"Many patients say the treatment is not nearly as bad as a trip to the dentist," says Dr. Ellis. "But if left too long skin cancers, especially melanoma, can be difficult to treat or even fatal."

## Dexter-Ann Arbor Run Expects 4,000 Runners

Ann Arbor Track Club and First of America Bank are hosting the 18th annual Dexter-Ann Arbor Run on Saturday, May 25, beginning at 8 a.m.

4,000 runners from more than 25 states and provinces are expected to take part in the runs over three distances. The longest, the half-marathon (13.1 mile) starts in Dexter and follows the Huron River until reaching downtown Ann Arbor. The next is the most popular distance, the 10K (6.2 mile) starting at Delhi Metropark on Huron River Dr., also finishing downtown.

Now in its third year there is a two mile fun run starting and finishing in downtown Ann Arbor.

Entry for the Half-Marathon and 10K runs is \$9 and the Fun Run is \$5 for mail postmarked before May 15. Late Entry for the Half-Marathon and 10K runs is \$14 and the Fun Run is \$7 for postmarks after May 15 and at in-person registration on May 24 at the Holiday Inn West, 2900 Jackson Rd., Ann Arbor. T-shirts and hats are also available for purchase from \$5 to \$18. There is limited day of race registration from 6 to 7 a.m. at the Ann Arbor Inn for \$20.

New this year the Ann Arbor Y will

provide childcare on race day, call the Y at 663-0538 before May 22 for reservations and more specifics. There will be a Fitness Expo at the Holiday Inn West from 10 a.m. to 10 p.m. on Friday, May 24, including sponsor Running Fit and other fitness stores and centers. On race day, the 25th, there will be live music at the finish of the runs. Refreshments for the participants will be supplied by Kroger, Soho Natural Soda and Stroh Light. Rock 103 WJQB will broadcast the runs live.

Also the runners will be competing for more than \$8,000 in prize money in the Half-Marathon and 10K for open and masters runners. Other awards include hand-made pottery by I.B. Remsen for the first five in each age group in both races.

The first wage payment law was passed in 1879 in Massachusetts, according to "Labor Firsts in America," a U.S. Labor Department publication. The law required that "cities shall, at intervals not exceeding seven days, pay all laborers who are employed by them . . . if such payment is demanded."

## USED CAR and TRUCK SELL-OUT

at Faist-Morrow

BUY IT FOR LESS! ★

No reasonable offer refused!

1991 Olds Cutlass Ciera 4-dr.	\$12,900
1991 Buick Riviera	\$21,900
1991 Olds Cutlass Supreme 4-dr.	\$13,900
1991 Buick Century	\$13,900
1991 Olds Cutlass Calais 2-dr.	\$10,500
1990 Olds Cutlass Calais 4-dr.	\$8,995
1990 Olds Cutlass Calais 4-dr.	\$8,995
1990 Chev Camaro Conv IROC	\$18,900
1989 Chev 1-Ton 4x4 Pick-Up	\$13,900
1988 Chev Celebrity 4-dr.	\$4,995
1988 Chevrolet ¾-Ton Pick-Up 4x4	\$12,900
1988 Chevrolet S-10 Blazer	\$10,900
1988 Chev Suburban (Clean)	\$12,900
1987 Ford Tempo	\$2,995
1987 Buick Electra Estate Wagon	\$8,995
1987 Chevrolet Astro Van	\$7,995
1986 GMC Safari Van	\$6,995
1986 Olds Delta 88 Royale 4-dr.	\$6,495
1986 Ford Thunderbird	\$5,995
1986 Cutlass Ciera 4-dr. Brougham	\$3,995
1986 Chev ½-Ton Pick-Up, C10	\$5,995
1986 Ford 1-Ton 4x4 Pick-Up	\$10,900
1986 Ford Ranger Pick-Up	\$6,295
1986 Ford F-150 4x4 Pick-Up	\$5,995
1985 Olds Delta 88 4-dr.	\$5,995
1985 Olds Cutlass Ciera Station Wagon	\$5,495
1985 Chevrolet Caprice Wagon	\$4,995
1985 Chevrolet Celebrity 4-dr.	\$2,995
1985 Buick LeSabre 4-dr Limited	\$5,495
1985 Olds 98 Regency 4-dr. (Extra Sharp)	\$6,495
1983 Chev Camaro Z28	\$2,995

The QUALITY Used Cars are at Faist-Morrow

BUICK ★ OLDS ★ CHEVROLET ★ GEO

Call Dave Dising, Fred Klink, or John Popovich at

**FAIST-MORROW**

Price does not include license and sales tax

1500 S. Main St.  
CHELSEA  
475-8663

OPEN Until 8:00 p.m.  
Monday & Thursday  
OPEN 9:00-3:00 Sat.

## Simplicity

Sales, Service, Parts

Model LTH

- 12.5 h.p. Vanguard twin cylinder engine
- 38" axle-mounted mower
- Deluxe hydrostatic transmission

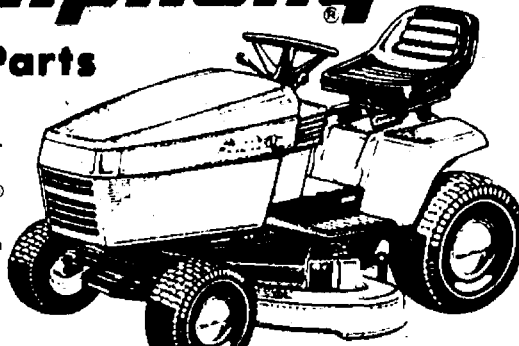

12.5 LTH 38

Dexter Rental-Dexter  
3629 Central St. 426-2216

## CHELSEA EYEGLASS CO.



**FAMILY VISION CARE**  
**CONTACT LENSES**

Professional Care at Reasonable Prices

Dr. Nelson Edwards Optometrist

475-1122

136 W. Middle St., Chelsea (Next to Fire Hall)

## Metzger's

"A Dining Tradition Since 1928"

Now Open

We proudly announce the opening of our newly expanded dining room and bier stube featuring authentic German & American cuisine.

Reasonable Prices • Family Dining, Children Welcome  
Sandwich and Dessert Menu from 10pm to close

Expanded Hours

Tues.-Thurs. 11am - 10pm, Bar open  
Fri., Sat. 11am - 11pm, Bar open  
Sun. 11am - 8pm

203 E. Washington at Fourth Ave., Ann Arbor  
668-8987





THE BARN WAS THE LAST TO BE BURNED during a Fire Training Exercise supervised by assistant fire chief Danny Ellenwood of the Chelsea Fire Department, Saturday, May 11, near the intersection of Bartell and Hadley Rds. Firefighters from several departments participated in the burning of the house and barn.

## Motorists, Bikers Often In Conflict on County Roads

With the advent of warmer weather, bicycling on county roads can be expected to increase appreciably. In addition to individual bicyclists, there are many bicycle tours and rides scheduled within Washtenaw county. The popularity of mountain bikes has also increased biking activity on the unpaved roads throughout the county.

In recent years numerous conflicts have arisen between bicyclists and motorists. A recent survey done by the Ann Arbor Urban Area Transportation Study Committee (UATS) revealed that there has been an average of over 160 reported bicycle accidents per year, including an average of at least one fatality per year. In addition, many accidents go unreported.

According to UATS, the causes of bicycle/motor vehicle accidents appear to be equally divided between the bicyclists and motorists. The most common error for bicyclists is the failure to stop or yield at a traffic signal or stop sign, while the most common fault for motorists is making left turns in front of bicyclists traveling the opposite direction.

According to Washtenaw County Road Commission chairman Norman Kennedy, the County Road Commission has attempted to construct paved

shoulders or separated bikeways on all new road reconstruction projects.

"We have directed our staff to incorporate provisions for bicycling wherever possible in road reconstruction projects. This is not always possible because of the natural topography or limited right-of-way. In the last five years we have built or prepared plans for over 15 1/2 miles of roads with bikeways or paved shoulders. While the paved shoulders may not be designated as official bikeways, they do provide a reasonable means for motorists and bicyclists to share the same roadway."

Both motorists and bicyclists are urged to drive defensively and use common sense when coming in contact with each other. Under the Michigan Vehicle Code bicyclists have the right to use public roadways and are responsible for obeying all traffic regulations. Bicyclists must travel in the same direction as motor vehicles and are required to "ride as near to the right side of the roadway as is practical." Bicyclists may also not ride more than two abreast on a public roadway.

## Community Relations Board Authorized for Sheriff's Dept.

At the May 1 meeting of the Washtenaw County Board of Commissioners, a resolution was passed approving the Sheriff's Community Relations Board (CRB) and accepting the by-laws. The board and the sheriff are seeking interested individuals, representing the diversity of the county, for appointment to this board.

The board will consist of 12 citizens, appointed by the Board of Commissioners and approved by the sheriff. It is intended that the CRB will meet at least quarterly.

Functions of the board will be to advise the sheriff on issues of community concern; serve as a conduit of information, complaints, etc., to the sheriff from the community; review incidents, investigations, complaints, and policy issues brought to the board of the sheriff or any member of the board and make recommendations to the sheriff about the matter.

The board is advisory in nature because of the sheriff's constitutional and statutory responsibilities which may not be delegated.

If you are interested in an appointment, please submit your letter of interest and a one-page resume, no later than Friday, May 24, 5 p.m., to Carol

Hampton, Washtenaw County Administration Building, 220 N. Main St., P.O. Box 8645, Ann Arbor 48107-8645. If you have questions regarding the CRB, please contact the Board's Administrative Offices at 996-3055, or the sheriff Ron Schebil at 971-7054.

## Pinckney Area Man Arrives for Army Duty in South Korea

Army Pvt. Bryant K. Cutler, a combat engineer, has arrived for duty at Camp Pelham, South Korea. Cutler is the son of Sharon L. Cutler of 11040 Colony Dr., Pinckney. His wife, Penny, is the daughter of Daniel D. Hooter of 11177 Hall Rd., Whitmore Lake.

## Deer Permit Program Success Prompts Renewal

The ad hoc Wildlife Task Force of the Department of Natural Resources recently recommended continuing the state-wide block permit program and the summer crop depredation permit program, according to Vicki Pontz, legislative counsel for Michigan Farm Bureau.

"This is good news for farmers plagued with deer crop damage,"

Pontz said. "We're very happy with the success of the 1990 state-wide block permit program and look for continued success in the 1991 season."

Pontz said that in 1990 12,000 hunters used the block permit system to harvest around 15,500 deer. She said all of those deer were taken off private land that had documented crop damage.

**Dexter Community Players**  
**OKLAHOMA! AUDITIONS**  
MAY 22, 23 - 7:30 p.m.  
Copeland Elem. School, Dexter  
ACTORS ★ ACTRESSES ★ STAGE CREW INVITED

**JOHN DEERE LETS YOU PUT YOUR FOOT DOWN**

Low Prices  
**GX75**  
ONLY  
**\$1669**  
9 H.P. 30" cut



CCAE

Ask about our 30-DAY, NO-RISK RETURN POLICY.

See John Deere's new SRX riding mowers.

- ▲ Foot-controlled variator on SRX models provides automatic feel and allows for two-handed steering for increased safety
- ▲ Reliable Kawasaki engine provides greater power and torque for exceptional lugging ability in adverse conditions such as tall, wet grass
- ▲ Shift on-the-go without clutching
- ▲ Completely enclosed transaxle keeps the internal components free from debris and moisture for long life
- ▲ 14-inch turning radius for superior maneuverability



Nothing Runs Like a Deere®

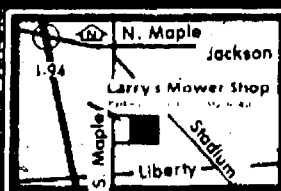

**Larry's Mower Shop**

Outdoor Equipment Professionals  
401 S. Maple Rd., Ann Arbor, MI 48103  
Sales & Service: 994-6555  
M-F 9 a.m.-6 p.m., Sat. 9-4, Sun. 12-4

## JAMES BARRY

ACCOUNTANT & TAX ADVISOR

TAX PLANNING AND RETURN PREPARATION  
COMPLETE ACCOUNTING AND TAX SERVICES  
INDIVIDUALS, PARTNERSHIPS AND CORPORATIONS  
NOTARY PUBLIC

9412 HORSESHOE BEND

DEXTER

TELEPHONE 426-2395

DAY OR EVENING APPOINTMENTS

**WE'LL GO TO GREAT LENGTHS FOR YOUR "GRADUATION PARTY" ..**



**GRADUATION TIME . . . IS "PARTY SUB" TIME AT SUBWAY.**

Just give us a call . . . we'll do all the work so you can enjoy the party.

36-Hour Advance Notice Required

**SUBWAY**

OF CHELSEA

1107 S. Main St., Chelsea

313-475-SUBS

(BETWEEN ARBOR DRUGS & ACO)

FRIDAY MAY 17		SATURDAY MAY 18		SUNDAY MAY 19	
<b>Ames Yard &amp; Garden SALE</b>					
<b>Scotts SUPER SAVINGS</b>					
<p><b>23.99</b> OUR REG. 26.99 <b>EASY GREEN ROTARY LAWN SPREADER</b> The accuracy of a drop spreader 30" swath, helps prevent "striping"</p>		<p><b>6.99</b> EA. 8.99 ea. <b>SHADE MIX LAWN SEED: 3 lb.</b> Fast-germinating, long lasting <b>PLAY TIME LAWN SEED MIX: 3 lb.</b> For a child-proof lawn.</p>		<p><b>3.49</b> BAG <b>PINE BARK NUGGETS or MINI NUGGETS</b> 3 cu. ft. Helps retard weeds, prevents soil erosion, reduces soil temperature.</p>	
<p><b>7.99</b> REG. 8.99 <b>5,000 SQ. FT. TURF BUILDER™</b> Greens quickly without burning. 10,000 SQ. FT. REG. 16.99...14.99 15,000 SQ. FT. REG. 21.99...19.99</p>		<p><b>10.99</b> REG. 11.99 <b>5,000 SQ. FT. TURF BUILDER™ PLUS 2</b> Lawn fertilizer/weed controller. 10,000 SQ. FT. REG. 23.99...21.99 15,000 SQ. FT. REG. 31.99...29.99</p>		<p><b>2.29</b> BAG <b>COMPOSTED MANURE or POTTING SOIL</b> 40 lb. Composted manure for plant growth. 40 lb. All purpose potting soil.</p>	
				<p><b>1.79</b> <b>40 LB. ORGANIC PEAT</b> Scientifically blended formula for more vigorous plant growth. Helps to loosen hardened soil.</p>	
<b>20% Off ENTIRE STOCK Long Handle TOOLS</b>		<b>20% Off ENTIRE STOCK of LAWN CHAIR CUSHIONS</b>		<p><b>8.99</b> <b>7.99</b> OUR REG. 9.99 OUR REG. 8.99 <b>FOLDING VINYL STRAP SEATING</b> 35 position lounge. Sturdy steel frame. Wide selection of colors.</p>	

GS-03

**1040 S. MAIN ST., CHELSEA**



# Church Services

## Assembly of God—

**FIRST ASSEMBLY OF GOD**  
14900 Old US-12, Chelsea  
The Rev. N. James Massey, Pastor.  
Every Sunday—  
9:45 a.m.—Sunday school.  
10:45 a.m.—Sunday morning worship, and children's service.  
6:00 p.m.—The first Sunday of each month, church service and youth service.  
Every Wednesday—  
7:00 p.m.—Mid-week services.

**CHELSEA CHRISTIAN FELLOWSHIP**  
357 Wilkison St.  
Wm. Matthews, Pastor  
Church tel. 475-4335 Home tel. 475-5873  
Every Sunday—  
10:00 a.m.—Sunday School.  
10:30 a.m.—Morning Worship.  
6:30 p.m.—Evening Worship.  
Wednesday, Family Night.  
7:00 p.m.—Adult Bible study.  
7:00 p.m.—Youth ministry.

## Baptist—

**CHELSEA BAPTIST CHAPEL**  
175 S. Main, Chelsea.  
(Faith in Action Building.)  
The Rev. Stan Blair, Pastor  
Every Sunday—  
9:45 a.m.—Sunday school.  
11:00 a.m.—Morning worship.  
6:00 p.m.—Evening worship.  
Every Wednesday—  
7:00 p.m.—Mid-week service.  
8:00 p.m.—Choir practice.

**FIRST BAPTIST CHURCH OF GREGORY**  
The Rev. Richard Mathew, Pastor  
(313) 426-2591

Every Sunday—  
9:45 a.m.—Sunday school.  
11:00 a.m.—Morning worship.  
7:00 p.m.—Evening worship.  
Every Wednesday—  
7:00 p.m.—Mid-week service.  
8:00 p.m.—Choir practice.

**NORTH SHARON BAPTIST**  
Sylvan and Washburne Rds.  
The Rev. William Winger, Pastor

Every Sunday—  
10:00 a.m.—Sunday school.  
11:00 a.m.—Worship service.  
6:00 p.m.—Senior High Youth meeting. Youth choir.  
7:00 p.m.—Evening worship service: nursery available.  
Every Wednesday—  
7:00 p.m.—Bible study and prayer meeting, nursery available. Bus transportation available.

**Catholic—**

**ST. MARY**  
The Rev. Fr. David Philip Dupuis, Pastor

Every Sunday—  
8:00 a.m.—Mass.  
10:00 a.m.—Mass.  
Every Saturday—  
12:00 noon-1:00 p.m.—Confessions.  
6:00 p.m.—Mass.

**Christian Scientist—**

**FIRST CHURCH OF CHRIST SCIENTIST**  
1885 Washburn Ave., Ann Arbor

Every Sunday—  
10:30 a.m.—Sunday school, morning service.

**Church of Christ—**

**CHURCH OF CHRIST**  
1991 Old US-12, East  
Minister, R.D. Farnell

Every Sunday—  
9:30 a.m.—Bible classes, all ages.  
10:30 a.m.—Worship service. Nursery available.  
6:00 p.m.—Worship service. Nursery available.

Every Wednesday—  
7:00 p.m.—Bible classes, all ages.  
First and Third Tuesday of every month—  
7:00 p.m.—Ladies class.

**Episcopal—**

**ST. BARNABAS**  
2000 Old US-12  
(Directly across from the Fairgrounds)  
The Rev. Fr. Jerrold F. Beaumont, O.S.P.  
477-2003

Every Sunday—  
10:00 a.m.—Worship and Holy Communion  
10:30 a.m.—Church school, K-12.  
10:00 a.m.—Nursery.  
11:00 a.m.—Family coffee hour.  
Every Wednesday—  
6:30 p.m.—Light supper.  
7:30 p.m.—Exploration of selected issues.

**Free Methodist—**

**CHELSEA FREE METHODIST**  
765 Werkner Rd.  
Mearl Bradley, Pastor

Wednesday, May 15—  
9:10 a.m.—Faithful Fitness.  
1:00-2:30 p.m.—Ladies Bible study.  
7:00 p.m.—Mid-week family night.  
7:45 p.m.—Choir.  
Thursday, May 16—  
8 a.m.—Community blood drive at St. Paul's.  
8:00-10:00 a.m.—Faithful Fitness.  
4:30-6:30 p.m.—Faithful Fitness.  
7:00 p.m.—Church nominating committee.

Friday, May 17—  
9:00-10:00 a.m.—Faithful Fitness.  
Saturday, May 18—  
10:15 a.m.—Women's Fellowship Techumseh Home Tour.

1:00 p.m.—Youth membership class.  
Sunday, May 19—  
8:30 and 11:00 a.m.—Pastor Bradley preaching.  
8:00 p.m.—Bob and Becky Brunton concert.  
Youth members received.

Monday, May 20—  
9:10 a.m.—Faithful Fitness.  
6:30 p.m.—Intercessory prayer hour.  
6:30 p.m.—Tri-W.

7:30 p.m.—GENESIS.  
Tuesday, May 21—  
9:00-10:00 a.m.—Faithful Fitness.  
4:30-6:30 p.m.—Faithful Fitness.  
7:30 p.m.—Growth Group.

Wednesday, May 22—  
9:10 a.m.—Faithful Fitness.  
1:00-2:30 p.m.—Ladies Bible study.  
7:00 p.m.—Mid-week family night.  
7:30-8:30 p.m.—Choir.

**Lutheran—**

**OUR SAVIOR LUTHERAN**  
1515 S. Main, Chelsea

The Rev. Franklin H. Giebel, Pastor  
Wednesday, May 15—  
7:00 p.m.—Bible class at the Kerns.

Thursday, May 16—  
8 a.m.—8 p.m.—Community blood drive at St. Paul's.

1:00 p.m.—Bible class.  
3:30-10:30 p.m.—Marathon Bridge.  
7:30 p.m.—Bible class.

Sunday, May 19—  
9:30 a.m.—Bible classes.  
10:30 a.m.—Worship with communion and confirmation.

11:30 a.m.—AAL recognition of confirmation members and High School seniors.  
11:30 a.m.—Angellian meeting.

Monday, May 20—  
7:30 p.m.—Bible class at V. Franke's.

## FAITH EVANGELICAL

9575 North Territorial Rd.  
The Rev. Mark Porinsky, Pastor  
Wednesday, May 15—  
7:00-9:00 p.m.—Women's Bible study.  
8:00 p.m.—Voters meeting.  
Thursday, May 16—  
4:00 p.m.—Faculty meeting.  
6:30-8:30 p.m.—Boy Pioneers.  
7:00-9:00 p.m.—Inquirers.  
Friday, May 17—  
School Field Day at Salem.

Saturday, May 18—  
8:00 p.m.—Church softball practice.

Sunday, May 19—  
9:00 a.m.—Sunday school for adults and children.

10:00 a.m.—Confirmation worship.

Monday, May 20—  
6:30 p.m.—Board of Christian Education.  
7:30 p.m.—PTO.

Tuesday, May 21—  
7:30 p.m.—Ladies Aid.

Wednesday, May 22—  
6:30-7:30 a.m.—Men's Bible study.  
Kindergarten Round-up.  
Piano recital.

Thursday, May 23—  
7:45 p.m.—Women's Bible study.

**ST. JACOB EVANGELICAL LUTHERAN**  
12501 Rietmiller Rd., Grass Lake  
The Rev. Thomas Johnson, Pastor

Every Sunday—  
9:00 a.m.—Sunday school.  
10:10 a.m.—Divine services.

**ST. THOMAS LUTHERAN**  
10001 W. Ellsworth Rd.  
(9 miles south and 3 miles west of Dexter)  
The Rev. John Riske, Pastor

Every Sunday—  
9:30 a.m.—Sunday school.

10:45 a.m.—Worship service.

**TRINITY LUTHERAN**  
5758 M-36, three miles east of Gregory  
William J. Trosten, Pastor  
Pinckney, Michigan.

Every Sunday—  
9:30 a.m.—Worship.

10:30 a.m.—Sunday school and Bible class.

10:45 a.m.—Worship.

Communion 1st and 3rd Sunday 8:00 a.m.  
Communion 2nd and 4th Sunday 10:45 a.m.

**ZION LUTHERAN**  
E.L.C.A.  
Corner of Fletcher and Waters Rd.  
The Rev. Mark Weirauch, Pastor

Wednesday, May 15—  
10:30 a.m.—W.O.Z. trip to Hidden Gardens.

7:30 p.m.—Pastoral Concerns Committee.

Thursday, May 16—  
8:00 a.m.—8 p.m.—Blood drive at St. Paul's.

Saturday, May 18—  
9-4 p.m.—Interfaith Counseling Service Career Building Workshop.

Sunday, May 19—  
9:00 a.m.—Sunday School for all ages.

10:15 a.m.—Worship.

12-2 p.m.—Sunday luncheon sponsored by Lutheran Brotherhood.

4:00 p.m.—Spring Concert at St. Paul's U.C.C.

Monday, May 20—  
June newsletter deadline.

Tuesday, May 21—  
10:00 a.m.—Sewing activity day, potluck at noon.

7:15 p.m.—Senior Choir.

Wednesday, May 22—  
Worship and Music Committee.

**Methodist**

**SALEM GROVE UNITED METHODIST**  
3320 Notten Rd.  
The Rev. Mike Bessingham

Every Sunday—  
9:30 a.m.—Church school.

10:30 a.m.—Morning worship.

**FIRST UNITED METHODIST**  
Parks and Territorial Rds.  
Pastor Wayne Miller

Every Sunday—  
9:30 a.m.—Worship service.

10:00 a.m.—Sunday school.

**WATERLOO VILLAGE UNITED METHODIST**  
8115 Washington St.  
Pastor Wayne Miller

Every Sunday—  
10:00 a.m.—Sunday school.

11:15 a.m.—Worship service.

**FIRST UNITED METHODIST**  
128 Park St.  
The Rev. Dr. Jerry Parker, Pastor

Wednesday, May 15—  
6:30 p.m.—Prayer Group meets.

7:00 p.m.—Study Group meets.

8:00 p.m.—Chancel Choir.

Sunday, May 19—  
8:15 a.m.—Crib nursery opens.

8:30 a.m.—Worship service.

8:30 a.m.—Supervised care for pre-school children.

9:30 a.m.—Fellowship time.

9:45 a.m.—Church school for all ages.

11:00 a.m.—Worship service.

11:00 a.m.—Supervised care for pre-school children.

11:30 a.m.—ACT for kindergartners and first graders.

12 noon—Fellowship time.

12 noon—Chancel Bells rehearse in the Social Center.

4:00 p.m.—Confirmation class meets in large Assembly Room.

Wednesday, May 22—  
6:30 p.m.—Prayer Group meets.

7:00 p.m.—Study Group meets.

8:00 p.m.—Chancel Choir.

**METHODIST HOME CHAPEL**

Every Sunday—  
8:45 a.m.—Worship service.

**NORTH LAKE UNITED METHODIST CHURCH**  
14111 North Territorial Road  
The Rev. Sandra Willobee, Pastor

Every Sunday—  
9:30 a.m.—Church school.

10:30 a.m.—Worship service.

11:30 a.m.—Fellowship time.

6:00 p.m.—Youth Group.

**SHARON UNITED METHODIST**  
Corner Pleasant Lake Rd. and M-33  
The Rev. Erik Alsgaard, Pastor

Every Sunday—  
10:00 a.m.—Sunday school.

11:00 a.m.—Worship service.

**Mormon—**

**CHURCH OF JESUS CHRIST OF LATTER-DAY SAINTS**  
1350 Freer Rd.  
Sam Skidmore, president

Every Sunday—  
9:30 a.m.—Sacrament meeting.

10:30 a.m.—Sunday school, adult and child.

11:30 a.m.—Priesthood Relief Society.

## Non-Denominational—

**CHELSEA FAMILY WORSHIP CENTER**  
1194 S. Main St. (Rebekah Hall)  
Ed Sauvageau, Pastor  
Every Sunday—  
10:00 a.m.—Worship service.

Every Wednesday—  
7:00 p.m.—Bible study.

**CHELSEA HOSPITAL MINISTRY**  
Every Sunday—  
10:00 a.m.—Morning service, Chelsea Community Hospital Chapel.

**COVENANT**  
50 N. Freer Rd.  
The Rev. Siegfried S. Johnson, Pastor

Every Sunday—  
9:00 a.m.—Church school.

10:30 a.m.—Worship service.

Every Thursday—  
7:30 p.m.—Choir rehearsal.

**CHELSEA FULL GOSPEL**  
11442 Jackson Rd. (Lima Town Hall)  
John & Sarah Grosser, Pastors  
475-7579

Every Sunday—  
9:45 a.m.—Intercessory Prayer.

11:00 a.m.—Morning worship.

6:00 p.m.—Evening worship.

Every Wednesday, Family Night—  
7:00 p.m.—Church school classes for all ages.  
Call for location.

8:00 p.m.—Men's Prayer group.

First Friday of the month—  
7:00 p.m.—Youth party.

**IMMANUEL BIBLE**  
145 E. Summit St.  
Ron Clark, Pastor

Every Sunday—  
9:45 a.m.—Sunday school, nursery provided.

11:00 a.m.—Morning worship, nursery provided.

6:00 p.m.—Evening worship.

Every Wednesday—  
7:00 p.m.—Family hour, prayer meeting and Bible study.

**MT. HOPE BIBLE**  
12894 Trist Rd., Grass Lake  
The Rev. Joseph A. O'Neill, Pastor.

Every Sunday—  
10:00 a.m.—Sunday school.

11:00 a.m.—Morning worship.

6:00 p.m.—Evening service.

Every Wednesday—  
7:00 p.m.—Bible study.

**ST. VLADIMIR ORTHODOX CHURCH**  
The Rev. Fr. Paul Karas, Pastor  
9900 Jackson Rd.  
(between Steinbach and Dancer Rds.)

Sunday Services—  
9:30 a.m.—Hour.

9:45 a.m.—Holy Confession.

10:00 a.m.—Divine Liturgy.

**Presbyterian—**

**FIRST UNITED PRESBYTERIAN**  
Unadilla  
The Rev. Mary Groty.

Every Sunday—  
9:30 a.m.—Sunday school.

11:00 a.m.—Worship service.

**United Church of Christ—**

**BETHEL EVANGELICAL AND REFORMED**  
Freedom Township  
The Rev. Roman A. Reineck, Pastor

Every Sunday—  
10:00 a.m.—Worship service.

**CONGREGATIONAL**  
121 East Middle Street  
The Rev. J. Keith Robertson, Interim Minister  
Office hours: Monday-Friday, 9 a.m.-12 p.m.  
Telephone: 475-1844

Every Sunday—  
10:00 a.m.—Worship.

10:00 a.m.—Sunday school, K-7. Nursery provided.

Last Sunday of the month: coffee hour after worship.

Every Thursday—  
7:30 p.m.—Choir practice.

Sunday, May 19, Pentecost—  
Holy Communion.

Guest speaker: Marwood Reilig, Conference Minister.

Worship leader: Glen Culler, Church Moderator.

**ST. JOHN'S**  
Rogers Corners, Waters and Fletcher Rds.  
The Rev. Ann Marie Coleman, Interim Pastor

Every Sunday—  
10:30 a.m.—Worship service, Sunday school.

**ST. JOHN'S EVANGELICAL AND REFORMED**  
Francisco  
The Rev. Michael Pennanen

Every Sunday—  
10:30 a.m.—Sunday school and worship service.

First Sunday of every month—  
Communion.

**ST. PAUL**  
The Rev. Erwin R. Koch, Pastor

Wednesday, May 15—  
7:30 p.m.—Chancel choir.

Thursday, May 16—  
8:30 a.m.—8:00 p.m.—Blood Bank.

1:00 p.m.—Friendship Group.

6:30 p.m.—Chancel Choir.

Saturday, May 18—  
Super sale.

Sunday, May 19, Communion—  
10:30 a.m.—Worship service.

Tuesday, May 21—  
7:30 p.m.—Church Council.

**Give a Gift Subscription to The Chelsea Standard!**

**GRADUATES**  
There is still time to choose from our complete selection of Graduation Supplies

**The Chelsea Standard**

## Bob & Becky Brunton Concert Set Sunday At Free Methodist

Bob and Becky Brunton, a husband and wife vocal duo team from Eaton Rapids, will present a concert of sacred music at 8 p.m., Sunday, May 19, at the Chelsea Free Methodist church, 7665 Werkner Rd.

They have been seen by millions on national syndicated television. Their records are heard on radio stations from Canada to Ecuador and from Korea to West Africa. They have had concert tours taking them from Maine to California and from North Dakota to Texas and even beyond the borders of the U.S.

Bob and Becky were married in 1963 and were involved in educational careers for many years in the Lansing area. Becky, a music teacher for the Michigan School for the Blind, and Bob, director of payroll for Michigan State University, resigned their positions in 1979 to begin their singing ministry. They currently have seven albums released on the Pinebrook label.

## Local Student Attends Albion Visitation Day

Julie Weiss has recently attended the Junior Visitation Day at Albion College.

This day is set aside for high school juniors to visit the college, talk with professors and students, and tour the campus.

Julie is from Chelsea, and is a junior at Chelsea High school.

Albion College is a private co-educational, liberal arts college located in the south central Michigan town of the same name.

The Chelsea Standard, Wednesday, May 15, 1991

9

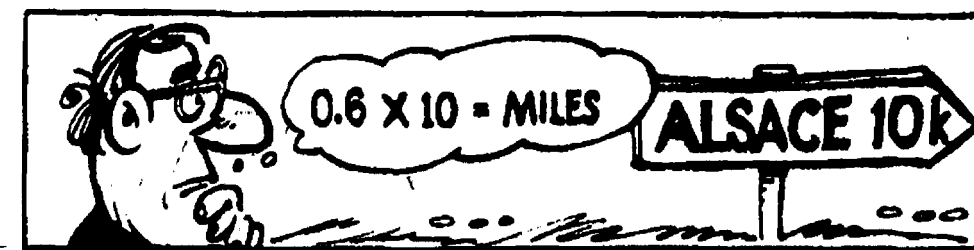

To convert kilometers to miles, multiply by 0.6.

## PROJECT G.O.D.

Performing Friday May 17 at 7:30 p.m.  
at Zion Lutheran Church

a three-member band who share their belief in Jesus Christ through contemporary Christian music, humor and personal stories of faith.

## "OH JONAH"

A MUSICAL PLAY PRESENTED BY WEBSTER CHURCH SUNDAY SCHOOL

Fri., May 17th - 8:00 p.m.  
Dessert Theatre - \$3.00

5484 WEBSTER CHURCH RD., DEXTER

For Information Call 426-5115

Meet Me  
In Chelsea  
for the 2nd Annual

Heart  
&  
Sole

8:00 a.m.  
at Chelsea  
Community Hospital

**10K and 2 Mile Run-Walk**  
**Saturday, June 1, 1991**

In-Person Registration, Packet Pick-Up and  
**PRE-RACE SPAGHETTI DINNER - FRIDAY, MAY 31**  
**5-7 p.m., Chelsea Community Hospital Dining Room**  
Just \$3 for spaghetti, salad and beverage!

- Age Division Awards:





NATIONAL NURSING HOME WEEK is being recognized nationally this week. Chelsea United of the home's 200 employees gathered for a group photo in Methodist Retirement Home is observing the week with a the courtyard.

## Estrogen's Role in Woman's Life Is Topic for Program

The hormone estrogen plays a very important role throughout a woman's life. New information is constantly being learned about it and its influence in a number of health issues for women, from reproduction to disease prevention.

A program on estrogen will be held Tuesday, May 21, from 8:30 to 8:30 p.m. at the University of Michigan Brighton Health Center, 8885 W. Grand River.

Jean Anderson, R.N., C., M.S., ob/gyn nurse practitioner at UM Brighton Health Center, will present the program. She will discuss the functions of estrogen; its role in preventing disease and maintaining health; and the importance and safety of estrogen replacement therapy.

Enrollment is limited. Pre-registration is requested by calling the center at 227-9510. A \$2 fee is payable at the door.

## Current Classes, Activities Offered By Chelsea Hospital

Chelsea Community Hospital is offering a "Walk for Wellness Program" in co-operation with Michigan Recreation and Park Association and Blue Cross/Blue Shield of Michigan. The next walk is Friday, May 17 at 9 a.m. Meet at the Senior Citizen Center for transportation to Hudson Mills Park. The walks are open to anyone in the community and will be approximately two miles long. There is no charge and everyone who attends will be registered for a drawing for a free week-end at Mackinac Island for the Labor Day Bridge Walk. In addition, there will be prize drawings at each of the special Walks for Wellness. For further information, call 475-3943.

Chelsea Community Hospital will present a free lecture "The Stages of Addiction" featuring the Jellinek Chart in the Main Dining Room on Thursday evening, May 16 at 7:15 p.m. The lecture will be presented by Ed Choszyk, R.N., from the Older Adult Chemical Dependency unit and will focus on the progression of alcoholic addiction. Drug addiction is also addressed at this lecture. For more information call the Chelsea Arbor Treatment Center, 475-4100.

The Family Night Lecture Series at the Older Adult Recovery Center of Chelsea Community Hospital is featuring "Intergenerational Communication" by Mike Kaplan, MSW, and Ruth Phillips, R.N., Tuesday, May 21 from 6:30 to 8 p.m. The Older Adult Recovery Center is located at 955 W. Eisenhower Circle, Suite E in Ann Arbor across from Mervyn's. Admission is free.

Senior Health Connection is offering "Blood Pressure Screening and Education" for seniors Wednesday, May 22 at the Chelsea Senior Center, Faith in Action Building, 775 S. Main St., Chelsea.

Chelsea Community Hospital Senior Health Connection is introducing a new program, "Step to Health," one that will give individuals with low fitness levels opportunity to improve their levels of fitness by joining others in an organized walking activity. This group would walk short distances, with the length rate to be determined by the comfort level of the individuals within it.

The first meeting will be held on Tuesday, May 22, at 11 a.m. at the Chelsea Senior Citizen Center. Anyone interested in taking a leisurely short walk as the first Step to Health is invited to attend. For more information or to sign up for the group, call Alice Rhodes at Chelsea Community Hospital, 475-3943.

Chelsea Community Hospital's Older Adult Chemical Dependency Family Night program for May 28 is "Stress Management and Coping Skills," presented by Kaye Coval-Hoelscher, R.T. This meets 6:30 to 8 p.m. at 955 W. Eisenhower Circle, Suite E, Ann Arbor, across from Mervyn's. Admission is free. For more information call 665-5070.

Chelsea Community Hospital will present a free lecture in the Hospital's Main Dining Room on Thursday, May 23 at 7:15 p.m. The lecture "Cross Addictions" will be presented by Fred Prezioso, M.A., M.Div. This lecture will discuss how people inadvertently put themselves in life's threatening situations by using drugs in combination or by substituting one drug for another. Fred holds a Master's Degree in Addiction Counseling from Siena Heights College and is a Certified Addictions Counselor in the State of Michigan. For more information, call the Chelsea Arbor Treatment Center at 475-4100.

Have You Renewed Your Subscription to

The Standard

If you've put it off... please renew NOW to continue receiving your copy of THE STANDARD each week!

## SENIOR MENU & ACTIVITIES

Weeks of May 15 - 24

Food, Fun and Fellowship for Seniors Senior Center, Faith in Action Bldg. Chelsea Hospital Grounds. Ph. 475-9242

Wednesday, May 15— Pinochle and euchre every Wednesday.

Past Matron's 2nd Wednesday of each month.

10:00 a.m.—Blood pressure. LUNCH—Spaghetti with meat sauce, Italian vegetables, tossed salad, French bread and margarine, orange sunshine cake, milk.

1:00 p.m.—Bowling.

1:00 p.m.—Fitness.

Thursday, May 16— Pinochle and euchre every Thursday.

9:00 a.m.—Newsletter.

LUNCH—Liver and onions, scalloped potatoes, green beans, rye bread and butter, tapioca pudding, milk.

1:00 p.m.—Kitchen Band.

24 p.m.—Square dance.

Friday, May 17—

9:30 a.m.—Jackpot bingo.

9:00 a.m.—Walk, Senior Center.

LUNCH—Meatloaf with gravy, mashed potatoes, corn, roll with butter, applesauce, milk.

Monday, May 20—

9:30 a.m.—Bingo.

9:30 a.m.—China Painting.

Quitting club; First Monday of each month.

Widow's group; Second Monday of each month.

LUNCH—Veal rolls with dressing, hash browns, carrots, whole wheat bread and butter, oranges and pineapples, milk.

1:00 p.m.—Bingo.

Tuesday, May 21—

Pinochle and euchre every Tuesday.

9:30 a.m.—Creative Expressions/Crafts class taught by Sharon Hunt.

8:00 a.m.—Sauders Farm.

LUNCH—Fiesta steak, peas and potatoes, Mexican slaw, corn bread with butter, lemon meringue pie, milk.

Wednesday, May 22—

Pinochle and euchre every Wednesday.

Past Matron's Second Wednesday of each month.

10:00 a.m.—Blood pressure.

LUNCH—Chicken cutlet with orange raisin sauce, chopped spinach, three bean salad, whole wheat bread and butter, fruited Jell-O, milk.

1:00 p.m.—Bowling.

1:00 p.m.—Fitness.

Thursday, May 23—

Pinochle and euchre every Thursday.

LUNCH—Roast beef with gravy, mashed potatoes, peas, whole wheat bread and butter, apricots, milk.

1:00 p.m.—Kitchen band.

Friday, May 24—

9:30 a.m.—Jackpot bingo.

9:00 a.m.—Walk, senior center.

LUNCH—Vegetable lasagna, Italian green beans, tossed salad, bread and butter, tropical fruit cocktail, milk.

'Barnscapes' Slide Program Slated By Historical Society

Barns do more than store and protect the farmers' livelihood; they are keepers of memories.

Jack Worthington has spent a great deal of time searching out and photographing Michigan barns, silos and windmills. He will be sharing the images he has protected in his photographs in a slide presentation on May 20 at 7:30 p.m. in the Presbyterian Church Education Center in Stockbridge.

"Barnscapes" is a program hosted by the Waterloo Area Historical Society at the annual meeting. The public is invited and admission is free.

Worthington is from Grand Ledge and is retired from the Michigan State Co-operative Extension Service.

A short business meeting of the Waterloo Area Historical Society will precede the presentation.

Laura Meade on Washington U. Dean's List

Laura Marie Meade, daughter of Mr. and Mrs. J. Michael Meade of Manchester, and graduate of Greenhills High school, made the dean's list for academic achievement for the fall 1990 semester at Washington University in St. Louis, Mo.

Washington University is one of America's leading private teaching and research institutions. The more than 12,000 graduate and undergraduate students enrolled at Washington University represent all 50 states and more than 77 foreign countries and territories.

Academic achievement is characteristic of the university's undergraduate students. Washington University ranks among the top 30 schools in the nation in enrolling National Merit Scholars. In 1990, 62 percent of freshmen ranked in the top 10 percent, and 86 percent ranked in the top 20 percent of their high school classes.

Eighteen Nobel laureates have been associated with Washington University, with eight doing the major portion of their pioneering research here. Washington University traditionally ranks in the top 10 among private universities receiving federal support for research and development.



BASKET WEAVING was one of the many activities available for youngsters at the annual Beach Middle School Sixth Grade Camp at Mill Lake last week. Here, Monica Zeitz and Stephanie Koch listen to instructions.



Sally Heil  
Chelsea Representative

To arrange for a visit please call 475-3149

Are You New to the Chelsea Area?  
**Newcomers Welcome Service**  
sponsored by the area's leading merchants and The Chelsea Chamber of Commerce would like to visit you and help you become acquainted with your new community

13909 Scio Church Rd.  
Chelsea, MI 48118

## ARNET'S

CEMETERY MONUMENTS ARE OUR PROFESSION  
... NOT A SIDE LINE.

Check out our new reduced prices.  
Now you can have the best quality at the best price!

Oldest and Largest in this County  
4495 Jackson Road, Ann Arbor, Mich.

If you would like to join our sales staff, call Ben Sieg, 665-3658, or Jim Mooney, 475-3069

Someone DOES Care...

Let Us Help  
Chelsea Together  
In Cooperation with SOS  
Call: 475-0111  
(SOS Will Help You)



Over 18 Years of Satisfied Customers

**DON POPPENGGER**  
Used Car Sales  
**PALMER MOTOR SALES**

475-1800  
475-3650

See Don for Your Next New or Used Car or Truck. You'll be happy you did!

## CONGRATULATIONS GRADS

WE HAVE EVERYTHING YOU'LL NEED TO CELEBRATE YOUR SPECIAL DAY!

- Announcements
- Name Cards
- Memory Book
- Jewelry
- Party Supplies

The Chelsea Standard  
300 North Main  
Chelsea  
Mon.-Fri. 8:30-5:30  
Sat.: 9:30-noon

We have a complete selection of fine Carlson Craft products

**CHELSEA SELF STORAGE**  
18000 BROWN DRIVE, CHELSEA  
PHONE (313) 475-8888  
**STORAGE RENTAL UNITS**  
NOW • 5 DIFFERENT SIZE UNITS  
AVAILABLE • SECURITY LIGHTING  
AVAILABLE • U-LOCK

Your advertising support makes this newspaper possible.

**DRAINS and SEWERS CLEANED ELECTRICALLY**

**PROMPT SERVICE**

FLOOR DRAINS  
MAIN LINES  
STORM SEWERS

SEPTIC TANKS—Cleaned, Installed, Repaired  
DRAINFIELD & OTHER EXCAVATING

• RESIDENTIAL • COMMERCIAL • INDUSTRIAL

**BOLLINGER SANITATION SERVICE**  
PHONE (313) 475-2097

**NOTICE OF BIDS Village of Stockbridge**

Bids will be received on or before Thursday, May 30, 1991 for removal and replacement of sidewalks within the Village of Stockbridge, approximately 2,052 lineal feet (more or less); also, construction of new sidewalks, approximately 568 lineal feet (more or less).

Unit price per sq. ft. must include all clean-up, including placing of black dirt where appropriate, seeding and mulching.

Specifications for bidding are available at the Village of Stockbridge Office  
115 East Elizabeth St.  
P.O. Box 155  
Stockbridge, Michigan 49285

Phone (517) 851-7435. Office closed at 4:30 p.m.

The Village of Stockbridge reserves the right to accept or reject any or all bids.

**Phyllis A. Stowe, Village Clerk**



## Police in Proper Perspective

By Philip C. Clarke

Most Americans were appalled by the video-taped beating of a black motorist by four Los Angeles cops this March. And the incident, which President Bush rightly called "outrageous" and "sickening," is now subject to criminal prosecution. But in their coverage of the story, much of the media seem to have gone overboard. Time magazine, for example, in a cover story likened the police to "a paramilitary tribe at war." And both the print and electronic media churned out vast numbers of "special reports" on so-called police brutality, its causes and effects and what to do about it.

Although the story was a "natural" for media exploitation—how often does one see cops actually beating up a suspect?—it risked diverting attention from a far larger and more critical problem, that of criminal violence in America. The latest Justice Department figures show that the number of violent crimes rose 3.4 percent last year to a total of 2.3 million—including a record of more than 23,000 murders. Over-all, more than 35 million crimes were committed during the year, ranging from larceny to homicide.

The American homicide rate has jumped to over nine per 100,000, nearly double the rate of 30 years ago. And according to the Senate Judiciary Committee, all crimes of violence have increased more than 500 percent since 1960. As the Senate Committee noted, the U.S. today is "the most violent and self-destructive nation on earth." In fact, statistics show that violent crime is four to nine times more prevalent in America than in Europe. And in the world at large, only Northern Ireland, which is locked in a years-long religious and sectarian war, outdoes the U.S. in its murder rate. No other developed nation comes close to the U.S. in this dismal department.

Addressing an anti-crime conference in Washington in March, President Bush drew a stark analogy: "During the first three days of the ground offensive (in the Gulf War), more Americans were killed in some America cities than at the entire Kuwait front." Added the President: "Think of it—one of our brave National Guardsmen may have actually been safer in the midst of the largest armored offensive in history than he would have been on the streets of his own hometown."

President Bush made another tell-

ing point: In the past two years, 294 policemen and women have been killed in the line of duty, "almost three times the number of precious American lives lost during this entire Gulf war." It was a reference to the ongoing war that our police are fighting 24-hours-a-day around the country, the war against crime.

The Los Angeles beating case was a rare exception. The vast majority of today's police officers are better educated and better trained than ever, with special emphasis on controlling violent criminals and situations without the use of force. And this is despite the fact that many, if not most, homicidal criminals are armed with more lethal weapons than are the police.

Last year, six million Americans

were the victims of violent crime, more than the number injured in auto accidents. One can only shudder at imagining what that figure might have been without the protection of our police departments. To be sure, there have been incidents of abuse by the police. But they are remarkably few in number. And in nearly every case, corrections have swiftly been made, many at the instance of civilian review boards which now look closely into citizen complaints in 26 of the nation's 50 largest cities. Viewed in the proper perspective, our men and women in "blue"—most of whom are overworked, underpaid and outnumbered—deserve all the credit and support we can give them.

(Distributed by America's Future, Inc., New Rochelle, N.Y.)

### Fuel Tax Hike

#### May Not Be Needed

Farm Bureau is opposing a proposal, now gaining momentum in the U.S. House, to increase the federal gasoline tax in order to boost transportation funding. Groups in favor of the increase argue that last year's gas tax hike is being used for deficit reduction, not highway improvements.

But Farm Bureau opposes any fuel tax increases, and instead is backing a Bush administration highway reauthorization plan that calls for significant transportation spending increases without raising gas taxes or user fees.

"The extra money would come from the balance in the Highway Trust Fund," said Al Almy, director of public affairs for Michigan Farm Bureau. "The highway program expires Sept. 30. Farm Bureau fears that proposals to increase the gas tax could lead to a further delay in this vitally needed legislation."

Don't throw away a good thing. Recycle!

## KLINK EXCAVATING

- ASPHALT DRIVEWAYS •
- ALL TYPES OF STONE & VARIOUS AGGREGATES •
- DRIVEWAY GRAVEL •
- SCREENED TOP SOIL •

YOU PICK-UP OR WE DELIVER

Call Us for All Your Excavating Needs

475-7631



## SUBURBAN DETROIT FORD DEALERS

SAVE UP TO **\$1995**<sup>(4)</sup>

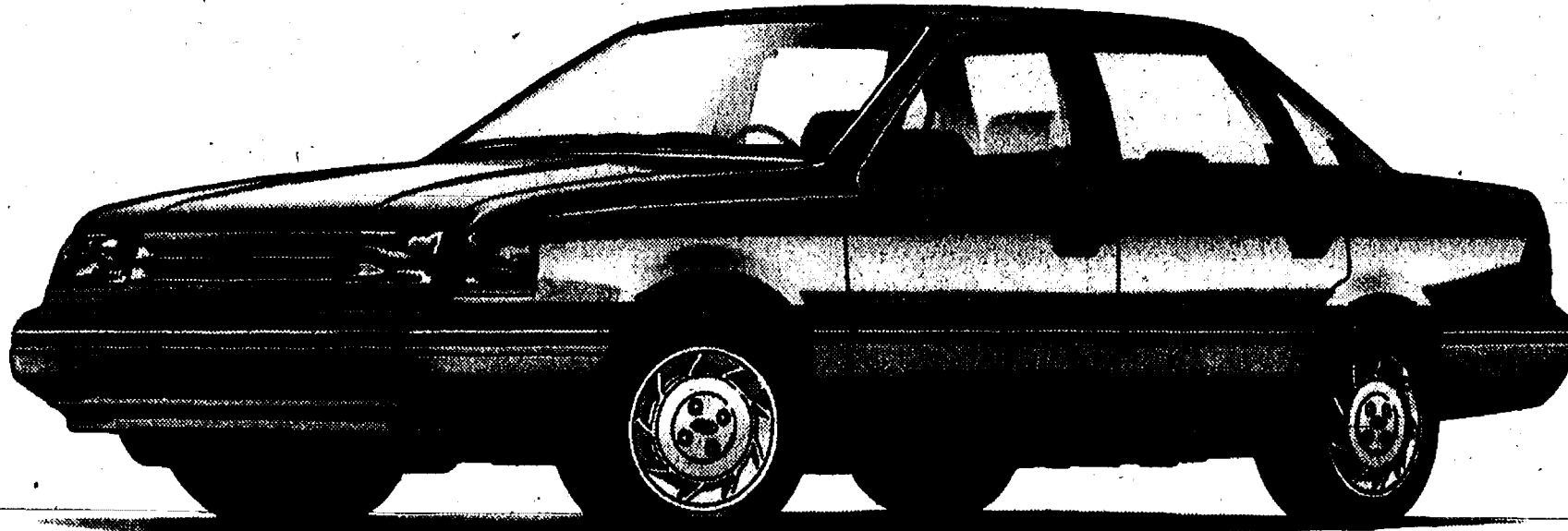

### 1991 FORD TEMPO GL 4-DR.

Save \$1,455<sup>(3)</sup> when you buy Preferred Equipment Package 227A on 1991 Ford Tempo.

**7.9%** ANNUAL PERCENTAGE RATE FINANCING FOR UP TO 48 MONTHS **\$500** CASH BONUS<sup>(2)</sup>

Combine Option Package Savings of \$1,455 with cash bonus<sup>(2)</sup> for a total value of \$1,955. Package includes: ■ 2.3L/HSC Automatic Transmission ■ Air Conditioning ■ Light Group ■ Power Lock Group ■ Light Group ■ Rear Window Defroster ■ And More...

SAVE UP TO **\$1000**<sup>(4)</sup>

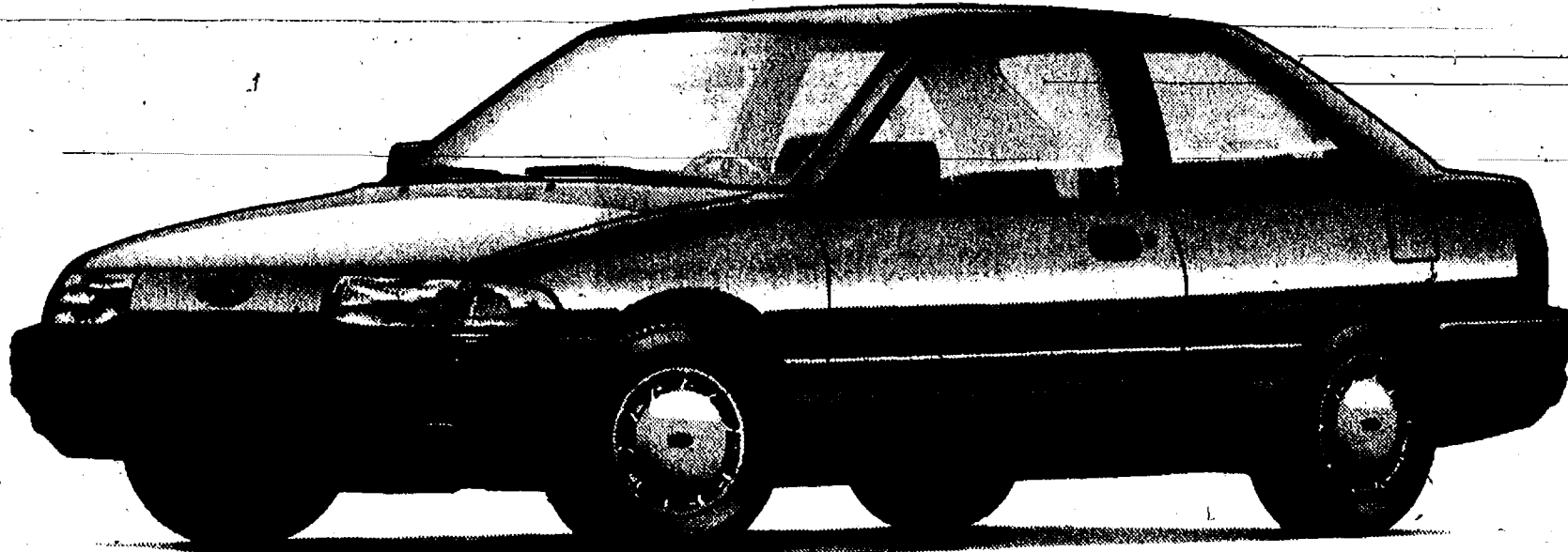

### 1991 FORD ESCORT LX

Save \$500<sup>(3)</sup> when you buy Preferred Equipment Package 320A on 1991 Ford Escort LX.

**4.8%** ANNUAL PERCENTAGE RATE FINANCING FOR UP TO 48 MONTHS **\$500** CASH BONUS<sup>(2)</sup>

Combine Option Package Savings of \$500 with cash bonus<sup>(2)</sup> for a total value of \$1,000. Package includes: ■ 1.9L EFI 5-Speed Transaxle ■ Power Steering ■ Light Convenience Group ■ Dual Electric Remote Control Mirrors ■ Remote Fuel Door/Liftgate Releases ■ Rear Window Defrost ■ AM/FM Stereo Radio ■ And More...

(1) Cash Bonus or 7.9% APR financing through Ford Credit for qualified buyers. 48 months at \$24.36 per month per \$1000 financed with 10% down. Dealer participation may affect savings. Take new retail delivery from dealer stock by 6/4/91. See dealer for details. (2) Cash Bonus or 4.8% APR financing through Ford Credit for qualified buyers. 48 months at \$22.94 per month per \$1000 financed with 10% down. Dealer participation may affect savings. Take new retail delivery from dealer stock by 6/4/91. See dealer for details. (3) Savings based on manufacturers' suggested retail price of Option Package vs. MSRP of options purchased separately. (4) Total savings based on cash bonus plus option package savings.

## WASHTENAW COUNTY'S Quality DEALER

Chelsea **PALMER MOTOR** 222 S. Main / 475-1301



**GIVE BLOOD, PLEASE.**

American Red Cross

**JAIL FINES NO LICENSE NO PAY, NO RECOURSE**

Become a licensed builder! LPS, Inc. Training Systems

presents a Builders Licensing Preparation Seminar

PREPARE FOR THE STATE LICENSING EXAM

DEXTER COMMUNITY ED WHITMORE LAKE & SALINE COMM. ED

Classes Begin May 20 For more information call 1-800-688-0922





JUDY WARD leads a class in cemetery study during the Beach Middle School Sixth Grade Camp last Thursday morning at Mill Lake. Ward showed photos and gave explanations about markers in a nearby cemetery, which the students later studied in person.



OUTDOOR COOKING was one of the classes offered during the Beach Middle School Sixth Grade Camp at Mill Lake last week. The kid got a lesson in how to use coals to cook everything from meat to muffins. Here, Chris DeSabo and Tim Stecker work on shish kebabs.

## From the SUPERINTENDENT'S CORNER

By JOSEPH K. PIASECKI



The next several issues of The Chelsea Standard will feature this column which will answer questions the community has raised about the September bond issue.

### WHY DOES THE DISTRICT NEED TO BUILD A NEW ELEMENTARY SCHOOL?

The enrollment of the district grew by over 100 students this past year, and a recent study conducted by a faculty member of Michigan State University indicates we will grow by at least 100 students a year for the next five years.

### WHY NOT ADD ON TO ONE OF THE EXISTING ELEMENTARIES?

The option was reviewed, but found not feasible because of problems with the size of the parking lot, media center, cafeteria, playground, and gym. As you add on classrooms to a building, you must keep in mind the impact of those classrooms on common spaces like those mentioned above.

### CAN SOME PROGRAMS BE MOVED TO OTHER SCHOOLS?

We have run out of options with moving programs. The senior citizens' program has left North and is now located in the Faith-in-Action building because of space needs at North. The pediatrician's office moved from Beach to M-52 because of space needs at Beach. The pre-school program has moved from South to Beach to the high school because of space needs at each school. As the high school enrollment continues to grow, the pre-school will need to find yet another home.

## Veterans Park Fundraiser Seeks Small Donations from Many

Rolly Spaulding's fundraising effort to restore the monument in Veterans Park is building momentum.

Several service organizations have approached him about contributing toward the project, but so far Spaulding has declined to accept their offers.

"I want a lot of small donations from a lot of different people so this becomes a true community project," Spaulding said.

"The service organizations can use their money for other projects to benefit the community."

The first federal legislation regulating wages was the Davis-Bacon Act passed in 1931, according to "Labor Firsts in America," a U.S. Labor Department publication. The law required payment of the prevailing wage for construction workers employed under government contracts.

Area resident Will Connelly, a veteran fundraiser himself, is handling the donations. Contributions for the fund can be sent to Connelly at The Chelsea Standard, File P, 300 N. Main St., Chelsea.

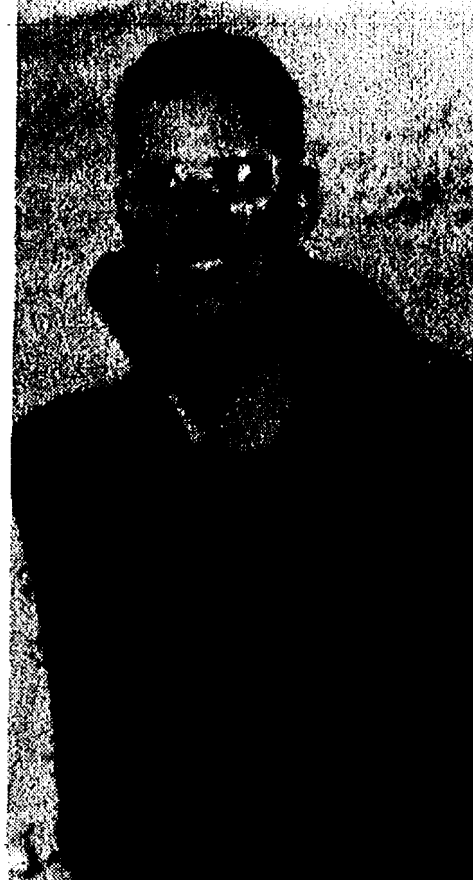

JASON SCHRADER  
**Sgt. Jason Schrader Home from Duty In Saudi Arabia**

Sgt. Jason Schrader returned home Friday from duty in Saudi Arabia, where he was assigned as a team leader with the 2nd Recon Unit, 2nd Marine Division. They were the second division into Kuwait City.

Schrader entered the service after graduating from Grandville High school in 1983. He completed Ranger and Airborne School, two of the most demanding schools in the service.

After visiting his parents, retired Sgt. Major Bill and Lee Schrader, of Grandville, formerly of Chelsea, he will report for duty to Camp LeJune, N.C.

Jason lived in Chelsea with his parents at a young age. He has many relatives in the Chelsea area.

MON.-FRI.  
8:30-5:30  
SATURDAY  
8-1  
475-1777

**FARMER'S SUPPLY**

122 JACKSON ST., CHELSEA (east of Main St.-at the railroad)

WE CAN HELP WITH YOUR  
**FARM • GARDEN • LIVESTOCK & PET**  
NEEDS  
Peanuts, Honey and Popcorn, too!

Since 1930

## PARISHO & COMPANY

JAMES (JAY) W. PARISHO, C.P.A.  
CERTIFIED PUBLIC ACCOUNTANT

Two locations to serve you  
1905 Pauline Boulevard, Suite 5 107 N. South Main, P.O. Box 251  
Ann Arbor, Michigan 48103-5001 Chelsea, Michigan 48118  
313-993-5656 313-475-9640

WE SERVICE: Personal — Corporate — Partnership — Farms  
ACCOUNTING — TAX PREPARATION & CONSULTING — FINANCIAL PLANNING  
Appointments available Monday through Saturday

## WE'LL BEND TO YOUR NEEDS

- CUSTOM SHEET-METAL FABRICATION
- PLASMA CUTTING
- PRESS BRAKE
- SHEARING
- WELDING
- HELIARC

## ALL SEASON COMFORT CO.

Your AMANA dealer for heating & cooling products

115 W. MIDDLE CHELSEA  
475-7617

## Better Rules Needed To Keep Out Foreign Pests

Farm Bureau is asking government regulators to tighten import quarantine procedures to better protect, not just the nursery and greenhouse industry, but all of agriculture, according to Ken Nye, director of commodity activities and research for Michigan Farm Bureau.

Nye said the accidental importation of destructive pests can have wide-ranging impact. "We all know that we've seen things like gypsy moth and Dutch Elm disease here in Michigan," he said. "In other parts of the country, farmers have suffered from citrus canker and Medfly. So, we know foreign plant materials can have the potential to cause problems for agriculture and society at large."

Nye said Farm Bureau wants the Animal and Plant Health Inspection Service to use an external review panel to add credibility to the risk analysis process used by the service.

## Tutor Training Workshop Slated By Literacy Program

Jackson County Literacy Program will conduct a tutor training workshop in May to train volunteer tutors for a county-wide reading program for adults. The 12-hour workshop has been scheduled for May 16 and 23 from 9 a.m. to 4 p.m.

Tutors who complete the workshop are then made available to help adults improve their reading skills.

For more information please contact the Literacy Office at 788-4317.

## SATELLITE SYSTEMS

Sold-installed Serviced

Channel Master and Birdview

We Also Service Other Leading Brands VIDEO CIPHER DECODERS

Sold and Serviced

LOY'S TV

512 N. Maple Rd., Ann Arbor Ph. 769-0198

Open M-F 9-5, T-W-Th-S, 9-6

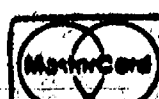

Other credit plans available

## COME AND GET IT!

# GET A LOAN. GET A REBATE.

We'll give you a rebate of 1% of the principal

— up to \$100 —

on any installment loan from now through June 29, 1991.



Home improvement, a boat, a car, a vacation...

At Society Bank, you can make your dreams come true AND get up to \$100 back.

Here's how.

Apply today and once you receive your installment loan, we'll give you a rebate amounting to 1% of the principal of your loan — up to a maximum of \$100.

You can collect that money in the form of...

- Cash; or
- As a deposit to an existing Society Bank Account; or
- Toward the opening balance of a new Package Plus™ Account —

an innovative banking service that combines your savings and loan balances in one account to qualify you for service charge-free checking, a no-fee credit card, special loan discounts, and other perks.\*

So why delay? If you need cash to make your dreams come true, come and get it...at Society Bank. And we'll see that you get some back. Member FDIC.

Call 769-LOAN.

Outside the Ann Arbor/psilanti area call: 1-800-626-6443.

Equal Opportunity Lender  
Offer subject to the credit approval of your installment loan.  
\*See a Society Representative for more details on Package Plus.

**Society BANK**

We Specialize In You.™

24 months from now you'll be mighty glad she got Purina Calf Startena today.

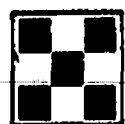

**PURINA CALF STARTENA**

Purina Calf Startena features a special protein-enriched formula that helps build muscle and strong bones — fast! In just 24 months, your calf will be ready for the next year's season. Purina Calf Startena is the only calf supplement that's been proven to help calves gain weight faster and stay healthy. For more details, please call 1-800-368-5828 or visit us online at www.purina.com. ©1991 Purina Company.

**DEXTER MILL**

3515 Central St., Dexter  
426-4621

9:30 Mon.-Fri. Thurs. till 6:30, 8-4:00 Sat.



# PROCLAMATION

WHEREAS: The annual sale of Buddy Poppies by the Veterans of Foreign Wars of the United States has been officially recognized and endorsed by governmental leaders since 1922; and  
 WHEREAS: VFW Buddy Poppies are assembled by disabled veterans, and the proceeds of this worthy fund-raising campaign are used exclusively for the benefit of disabled and needy veterans, and the widows and orphans of deceased veterans, and  
 WHEREAS: The basic purpose of the annual sale of Buddy Poppies by the Veterans of Foreign Wars is eloquently reflected in the desire to "Honor the Dead by Helping the Living"; therefore, I, Richard Steele, president of the village of Chelsea, do hereby urge the citizens of this community to recognize the merits of this cause by contributing generously to its support through the purchase of Buddy Poppies on the days set aside for the distribution of these symbols of appreciation for the sacrifices of our honored dead.  
 I urge all patriotic citizens to wear a Buddy Poppy as mute evidence of our gratitude to the men of this country who have risked their lives in defense of the freedoms which we continue to enjoy as American citizens.  
 May 17-18, 1991.

Signed: Richard Steele  
 President, Village of Chelsea  
 Attested: Suzanne C. Morrison  
 Chelsea Village Clerk

# The Chelsea Standard

Section 2

Chelsea, Michigan, Wednesday, May 15, 1991

Pages 13-22



THANKS FOR BEING YOU luncheon was held at Chelsea Community Hospital Monday afternoon for 45 students at Chelsea High school who have good attendance records, have no discipline problems, and exhibit other qualities the school is trying to encourage. In front, from left, are Felicia Hermosillo, Sarah Henry, John Heller, Leah Hadley, Matt Gaken, Carrie Flintoft, Amy Feldkamp, Howard Brooks, Rick Aldrich, and John Albertson. In the second row, from left, are Kevin McCalla, Joanna McAfee, Michelle Mast,

Richard Mason, Shawnette Kranick, Holly Koscielnak, Tiffany Huston, Randy Hurst, and Tim Hubbell. In the third row, from left, are Rob Steiner, Rebecca Shures, Erin Schiller, Jim Sarna, Brett Salamin, Liz Sager, Jeanene Rossi, Clark Pfizenmaier, Matt Peckham, and Lori Nelson. In back, from left, are April Wisner, Heidi Wisner, Lori Wetzel, Julie Weiss, Ed Waller, Becky Vetter, Paul Urbanek, Corinda Tuttle, and Dan Tassinari. Not pictured are Sarah Velardo, Heather Ostinski, and Angel and Diana Hoopingartner.

## Munith Bank Receives High Rating

Farmers State Bank of Munith has been awarded a four-star rating by Bauer Financial Reports of Coral Gables, Fla. This prestigious award identifies the institution as one of the strongest, credit-worthy banks in the United States.

The award is based on a zero to five-star rating assigned by Bauer Financial Reports based on its analysis of the September 30, 1990 financial data as filed with federal regulators.

A four-star rating indicates that the bank's adjusted tangible capital is between 8% and 9% of tangible assets, that there are no excessive delinquencies or repossessed assets and that the bank is profitable—or suffered an insignificant loss. Paul A. Bauer, president, said, "Our four-star rating is most often awarded to community banks and strong regional banks—well-capitalized, federally insured banks that serve their local markets."

"Out of 12,410 banks reporting for the period ended Sept. 30, 1990, 6,830 banks, slightly over 55%, received our four-star rating," said Bauer. "Although three-star banks meet the minimum criteria set by federal regulators," he added, "our policy is to only recommend four-star and five-star rated banks."



NEW ARCHERY TARGETS have been donated to Chelsea High school by the Chelsea Rod and Gun Club. The self-healing targets will replace the stuffed kind (lower left) that have been used in high school physical education classes for years. Right is Ray Weiner of the club and left are physical education teacher Phil Bareis, who worked for the school on the project, and Kelly Bellus, one of the many students who stands to benefit from the donation.

## Man Seen Running Naked At Ball Field

Chelsea police are seeking a man who was seen "prancing around Weber Field" with nothing on but a shirt over his head on Sunday morning.

According to witnesses, the man was about average height and weight, with shoulder-length hair. They said he was "jumping up and down" and running around in the area for about 20 minutes.

Police said they found nobody in the area when they arrived. However, a short time later another witness saw the man running naked through the nearby industrial park.

According to the police report, the victim of the crime was "one girls softball team," which may explain why the man was in the park.

## CHELSEA'S

- arts & crafts
- fresh produce
- plants



## FARMER'S MARKET

at Main Street  
 and  
 the railroad

Rain  
 or  
 Shine

Jackson  
 Street

Every Saturday

8 a.m. - 2 p.m.

Vendors: Sign up now at  
 Farmer's Supply, 122 Jackson St., Chelsea  
 or call 475-1777 for information

There are tons of reasons to recycle!

## SPECIAL SALE of the Week MARIGOLDS - \$6.49 flat

ALL DOUBLE FLOWERING GERANIUMS  
 3" Geraniums . . . . . doz. \$8.50  
 4" Geraniums . . . . . doz. \$18.00

**\$7.49 FLAT**

### VEGETABLE PLANTS

- BROCCOLI
- BRUSSEL SPROUTS
- CABBAGE & RED CABBAGE
- CAULIFLOWER
- EGG PLANT-Round
- LETTUCE
- PEPPERS-Sweet-Mild-Hot
- TOMATOES-Helinz-Glamor-Campbell Jet Star-Cherry-Yellow-Roma-Better Boy-Beefsteak-Beefmaster-Marglobe Rutgers-Early Girl
- SQUASH-Yellow-Acorn-Butternut Buttercup-Zucchini-Hubbard
- CUCUMBERS-Marketmore-Bush-Burpless
- MUSKMELONS-Burpee & Ambrosia
- WATERMELON-Crimson Sweet

IMPATIENS \$9.00 flat  
 BEGONIAS

### PERENNIALS

- CARNATIONS
- DELPHINIUMS
- HARDY MUMS—\$1 each
- YELLOW ALYSSUM
- COLUMBINE
- SWEET WILLIAM
- GROUND COVER
- RED & YELLOW SEDUM
- DRAGON FLY
- HOLLYHOCKS
- HIBISCUS
- LUPINES
- ENGLISH DAISY
- YARROW
- FOXGLOVE
- DIANTHUS

### FLOWERING ANNUALS

- ALYSSUM
- ASTERS
- AGERATUM
- COLEUS
- LOBELIA
- DWARF DAHLIAS
- MARIGOLDS
- MOSS ROSE
- PANSY
- PETUNIAS
- SALVIA, Mix, Colors
- SNAPDRAGONS
- DUSTY MILLER
- STATICE
- ZINNIA
- VINCA-SPIKE-SPRINGARI
- FUCHIAS
- COMBINATION POTS
- CEMETERY URNS
- PATIO POTS

WIDE VARIETY OF  
 HANGING BASKETS

## CHELSEA GREENHOUSE

Phone 475-1353  
 7010 Lingane Rd. Chelsea  
 Serving The Public Since 1901  
 HOURS: Mon.-Fri. 8-7  
 Saturday 8-5 Sunday Noon-5

ALL PLANTS GROWN IN OUR GREENHOUSES

## CRUISE SPECIAL

First passenger  
 regular fare  
 Second passenger  
**FREE**

Call Us for Details

## ACCENT ON TRAVEL

102 N. Main St., Chelsea Ph. 475-8630  
 Open M 9:30-5, Tues.-Fri., 9:30-5, Sat., 10-1

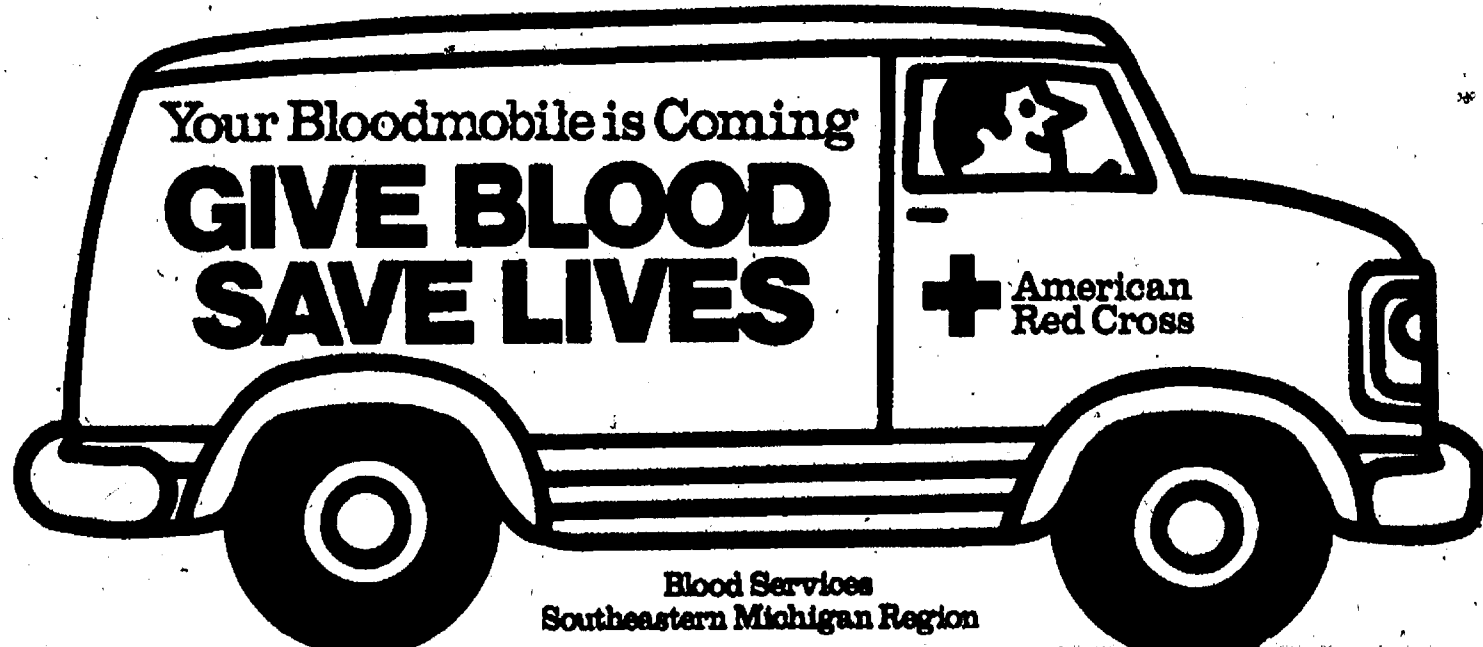

**CHELSEA COMMUNITY BLOOD DRIVE**  
**THURSDAY, MAY 16, 1991 — 8 a.m. to 3 p.m.**  
**ST. PAUL UNITED CHURCH OF CHRIST, Old US-12, Chelsea**  
 For appointment call 475-2041 after 4 p.m.



# SPORTS

Let's Go  
Bulldogs!

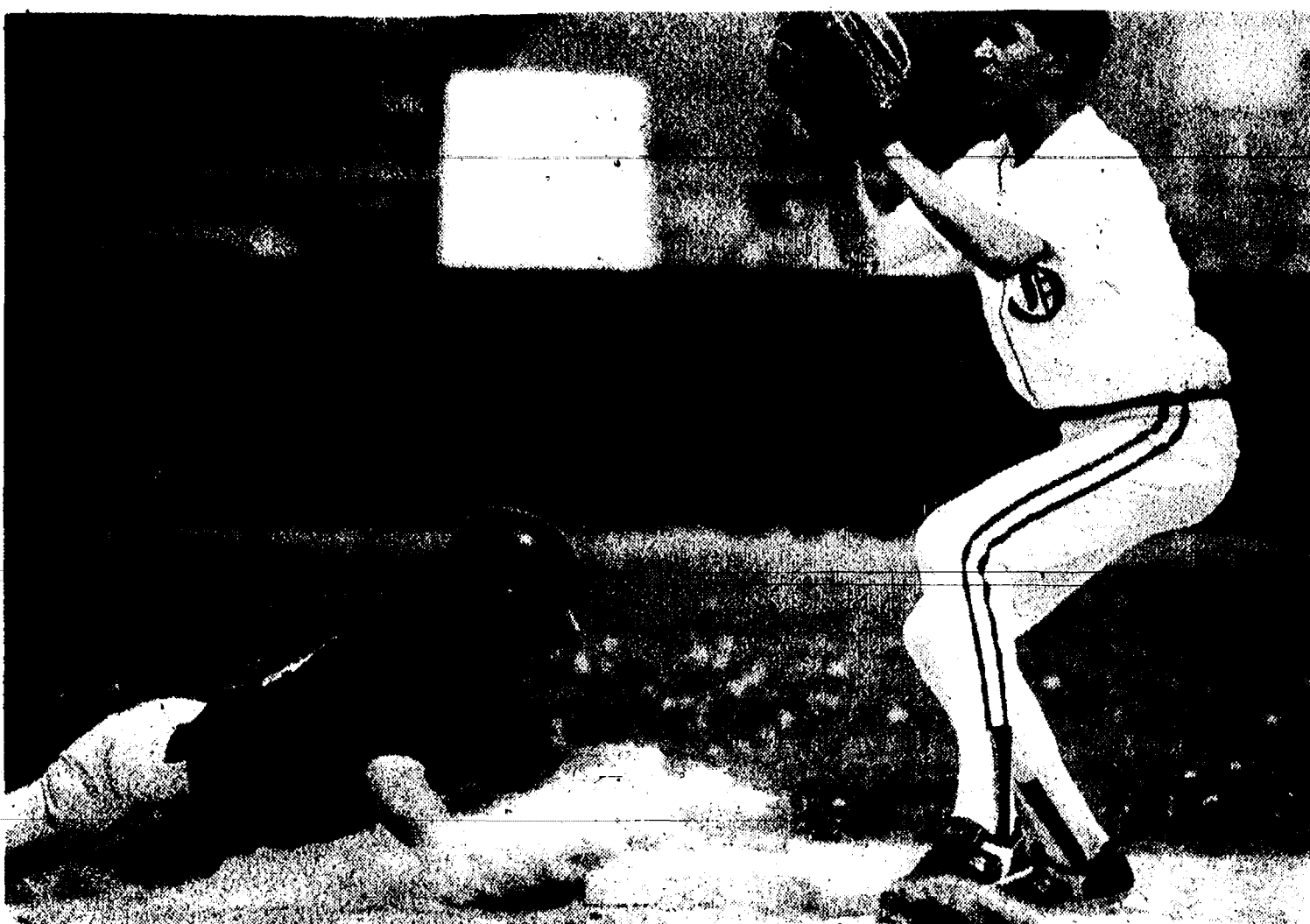

JEREMY STEPHENS dives back safely into second Saturday's double-header with Birmingham Groves. base on a pick-off attempt during the first game of last. Stephens later scored to help the Bulldogs to the victory.

## Dogs Are Top Seed in SEC Baseball Tourney, Run Record to 20-3

Chelsea Bulldogs head into Saturday's Southeastern Conference baseball tournament as the top seed as the Bulldogs finished the regular season at 10-1 with a pair of victories at Pinckney last Thursday.

Chelsea gets a bye as the top seed and will play the winner of the Dexter-Pinckney game at Pinckney at 1 p.m. The Bulldogs need one victory in the tournament to take the Southeastern Conference title. Tecumseh is in second place with an 8-3 record.

Each team gets two points for each regular-season win, one point for a tie or a game not played, and no points for a loss. Chelsea has 21 points by virtue of a no-play against Tecumseh. The Indians have 17 points.

First place in the tournament gets 12 points, second place 10 points, third place eight points, and fourth place six points. Chelsea can finish no worse than fourth in the tournament.

Chelsea beat the Pirates 10-2 and 8-5.

Rob Clem pitched the opener and allowed six hits, two walks, and struck out six. He also went 3-4 at the plate and knocked in two runs.

Jake Rindle went 2-3 with three RBI and Craig Ferry went 2-4 with two RBI. Ferry and Adam Taylor each hit a homer.

Chelsea was in control from the outset.

The second game was a completely different story as Jeremy Stephens' sacrifice fly scored Rindle in the top of the eighth inning for the victory. Rindle had tripled to open the eighth.

"It was one of the finest comebacks I've seen in 13 years of coaching," said Chelsea coach Wayne Welton.

Chelsea was down 5-2 going into the top of the seventh. Stephens grounded out, Clem singled, and Tucker Steele struck out. A wild pitch put Clem at second. Then, a routine pop-up at third base was dropped. Jude Quilter followed with a single, and Taylor ripped a two-run double off the fence.

In the bottom of the seventh, Pinckney got their first two runners on and a bunt moved them into scoring position. Rindle issued an intentional walk to load the bases, then struck out the next two batters.

Rindle ran his record to 7-0.

In non-conference play on Saturday, the Bulldogs beat Birmingham Groves 9-2 and 4-2 to run their over-all record to 20-3.

Ferry pitched a four-hitter in the opener.

The Bulldogs picked up three runs in the first on singles by Ferry and

Stephens and later scored three runs in the sixth on doubles by Quilter, Kerry Plank, Ferry, and Stephens.

Ferry, Stephens and Taylor each finished with two hits.

In the second game, Chris White pushed his record to 4-0 as he struck out six and walked one.

Chelsea fell behind 2-0 in the first. Rindle's solo homer in the second narrowed the gap, and RBI singles by

Plank and Rob Jaques gave Chelsea the lead for good. Chelsea scored one more run without a hit in the sixth inning.

The Bulldogs play a district tournament qualifier this Thursday at Fowlerville. A win would advance the Bulldogs in post-season play.

The Bulldogs were ranked fourth in the state in class B as of Tuesday.

## JV Baseball Team Wins Three Games in Busy Week

Chelsea Bulldogs junior varsity baseball team ended last week's play with three wins and three losses as they lost twice to Tecumseh on Monday, swept Webberville on Tuesday, and split with Pinckney on Friday.

The Tecumseh scores were 10-6 and 14-4.

Chelsea led the first game 4-2 after three innings and 5-4 after four innings before giving up four runs in the bottom of the fifth.

The Bulldogs scored four times in the fourth inning on one hit.

Nathan Oake pitched the entire game for Chelsea. Ed Waller was 2-3 at the plate.

"We played a sound game against a good team, but they made us pay for the mistakes we made," said Chelsea coach Jim Ticknor.

The Indians jumped out to a 6-1 lead after two innings and led 11-1 after four innings of the second game.

Waller's two-run single in the fifth inning was the biggest blow of the game for Chelsea.

Chelsea whipped Webberville 13-0 and 12-6 at home on Tuesday.

Colt White pitched a one-hitter in the opener.

The Bulldogs scored four runs in the second on doubles by Tim Wescott and Steve Grau, and singles by Chris Dunham, White, and Oake.

Wescott's two-run double in the third paced a three-run inning.

Singles by Kevin McCalla, Waller, and Grau, and doubles by Nick McCalla and Ken Slane keyed a six-run fourth.

"We played very well defensively," Ticknor said.

The second game featured numerous walks and wild pitches from Webberville pitchers and Chelsea scored 12 runs on just three hits.

Mark Eder and Wescott combined

for the win on the mound.

Pinckney won the first game Thursday at Chelsea, 6-1. Dunham had three of Chelsea's six hits.

"We played well and it was a good JV baseball game," Ticknor said.

"They just scored more runs."

Oake pitched for Chelsea.

The Bulldogs took an 11-1 victory in the nightcap as they scored in four of five innings and led throughout.

Dunham was 2-2 with a pair of doubles and two RBI.

Doubles by Dunham and Slane, and a single by Wescott highlighted a four-run second inning.

Jason Schwartzberger's two-run single in the fifth gave the Bulldogs the mercy-rule win.

Nick McCalla pitched a one-hitter for Chelsea.

## Chelsea Sports Calendar

Wednesday, May 15—	
Golf vs. Pioneer.....	3:30 H
7-8 track vs. Dexter.....	4:00 H
Thursday, May 16—	
Baseball vs. Fowlerville.....	4:00 A
Softball vs. Fowlerville.....	4:00 A
JV softball vs. Huron.....	4:00 H
9 baseball vs. Pioneer.....	4:00 H
Friday, May 17—	
JV baseball vs. L. Christi.....	4:00 A
Tennis, regionals.....	2:00 A
Saturday, May 18—	
Track, regionals.....	10:00 A
SEC softball tourn.....	10:00 H
SEC baseball tourn.....	10:00 A
Monday, May 20—	
Softball vs. Stockbridge.....	4:00 H
JV softball vs. Stockbridge.....	4:00 A
Tuesday, May 21—	
Baseball vs. Lumen Christi.....	4:00 H
Softball vs. Willow Run.....	4:00 A
JV softball vs. Fenton.....	4:00 H

Give a  
Gift Subscription to  
The Chelsea Standard!

## "THE AFFORDABLE AMERICAN HOME"

### Quality Properties

Visit our model at:  
7141 Dexter-Pinckney Road  
Dexter, (just north of N. Territorial)  
Open Daily: 1 p.m. - 5 p.m.

Bob Yopko, Sales Manager  
313/426-8858

Member of  
Home Builders Association  
of Washtenaw County

## Dogs Sweep Pinckney, SEC Title Within Reach

Chelsea Bulldogs softball team has to win this Saturday's Southeastern Conference tournament in Chelsea to win the over-all SEC title.

Chelsea heads into the tournament with a 9-2 record, second only to Tecumseh at 10-1.

Each team receives two points for a win and one for a tie or no-play.

First place in the tournament receives 12 points, second place 10, third place eight, and fourth place six.

In the final games of the SEC regular season, the Bulldogs swept Pinckney 17-6 and 11-2.

In the opener, Chelsea fell behind 3-2 after three innings, but scored two in the fourth, five in the fifth and eight in the seventh.

Sara Musolf pitched a six-hitter and struck out nine.

Chelsea got three hits each from Christine Burg, Shawn Losey and Dana Durst, and two hits each from Jennifer Petty and Kelly Cross. Burg and Cross each tripled, Burg had three RBI, and Jenny Bobo's pinch-hit single in the sixth scored two runs. Liz Sager hit a triple in her first varsity plate appearance.

Chelsea had 17 hits for the game.

Colleen Scharphorn pitched a four-hitter in the second game as the Bulldogs scored in five of the seven innings.

"Colleen pitched an excellent game through four innings," said Chelsea coach Amy Poljan.

"Sara Musolf and Liz Sager played a solid defensive game at second and third."

The Bulldogs had 14 hits, including three by Petty, and two each by Scharphorn, Musolf, and Kelly Bellus. Shawn Losey had four sacrifices and Burg had four RBI.

In non-conference action on Monday, Chelsea whipped Ypsilanti twice by the same score, 14-0.

Petty pitched a one-hitter in the opener, struck out 11, and scored three runs. It was Petty's best outing of the season, Poljan said.

Bellus hit a homer and had two hits. Scharphorn singled and tripled.

Scharphorn pitched the second game and struck out five, while Bellus hit two triples, and Heather McConeghy and Bobo each had a pair of hits.

In a double-header against Belleville on Saturday, Chelsea lost

## Tennis Team Whips Brooklyn

Chelsea Bulldogs tennis team shut out Brooklyn Columbia Central last Thursday, May 9, 7-0.

"We had outstanding performances by all, but especially Scott Pacheco at first singles and Jeff Gietzen and Sean Daigle at third doubles," said Chelsea coach John Capper.

Chelsea scores included: Pacheco, 6-0, 6-0; Chris Haugen, second singles, 6-2, 6-1; Ben Manning, third singles, 6-3, 6-1; Aaron Tanner, fourth singles, 6-1, 6-1; Rob Coelius and Dan Stahl, first doubles, 7-5, 3-6, 6-2; Dave Burkel and Jason Allen, second doubles, 6-3, 6-2; and Gietzen and Daigle, 6-0, 6-0.

In a JV match, Richard Mason and Mike Tremper won 6-0, 6-0.

On Tuesday, May 7, Chelsea was shut out by Ann Arbor Greenhills, 7-0.

Pacheco lost 1-6, 1-6; Booby Senzel lost 1-6, 0-6; Haugen was defeated 0-6, 0-6; Manning lost 1-6, 3-6; Tanner and Coelius lost 1-6, 0-6; Burkel and Stahl lost 0-6, 3-6; and Allen and Gietzen lost 4-6, 5-7.

Tell Them  
You  
Read It  
in  
The Standard

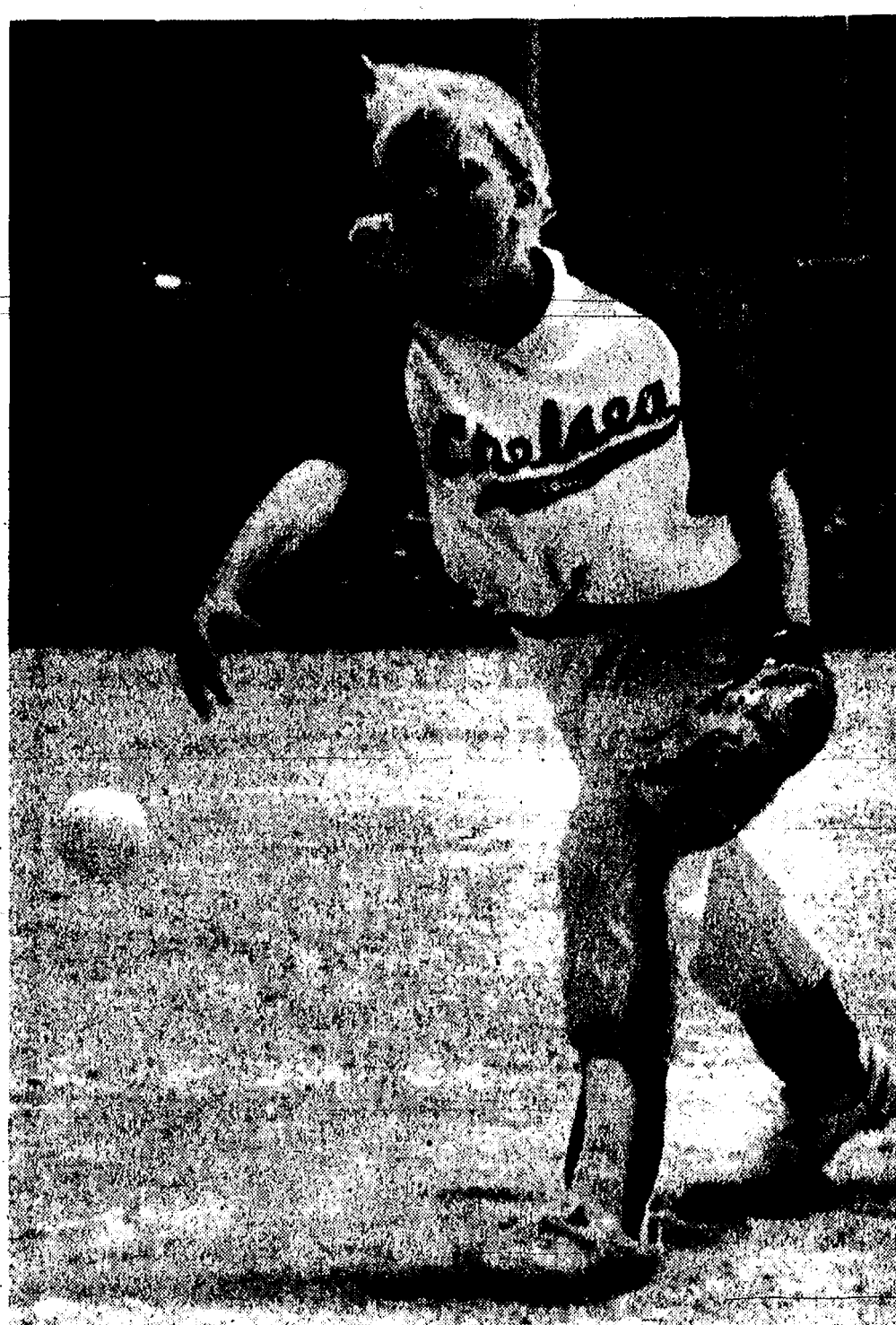

SARA MUSOLF and the rest of the Chelsea Bulldogs need to win this Saturday's SEC tournament in order to win the league title. Games will be played at Weber Field and the high school field.

both games, 4-1 and 12-6.

Chelsea had their chances in the opener as they stranded two runners in scoring position in each the fourth and sixth innings, and loaded the bases in the bottom of the seventh but couldn't score.

Scharphorn pitched and had her best outing of the year, Poljan said. She struck out five, allowed five hits, and walked none.

Scharphorn, Jen Teare, and Durst each had two singles.

In the second game, Poljan played an entire line-up of sophomores and juniors. Musolf, Cross and Gretchen Knutsen all pitched, and McConeghy, Burg, and Teare each hit two singles.

"We are playing aggressively but we're still making too many errors," Poljan said.

Chelsea is 22-5 over-all. They play a district tournament qualifying game at Fowlerville this Thursday.

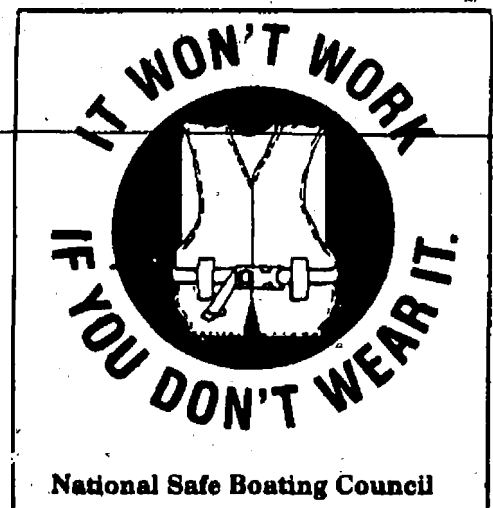

**PONTOON BOAT TOPS**  
CUSTOM REPLACEMENTS • CUSHION COVERS  
**FOX TENT & AWNING CO.**  
617 S. Ashley, Ann Arbor • (313) 665-9126

**PRE-SUMMER SALE**  
**L. P. GAS**  
For 1 Week Only  
May 15/91 thru May 22/91  
FILL YOUR 20-LB. BBQ GRILL TANK FOR ONLY **\$5.00**  
**VILLAGE MOBIL, INC.**  
1629 S. Main, Chelsea I-94 & M-52  
475-3380

**SASSAFRAS HOLLOW NURSERY**  
"Design and Deliver"  
JOHN EISENBEISER, Proprietor  
7750 Workner Rd., Chelsea, MI 48118  
(313) 475-7220

**Come Get Wet!**  
Awesome Family Fun!  
**Rolling Hills Water Park**  
Stoney Creek Road, Ypsilanti  
Between Bemis and Merritt  
**GRAND OPENING**  
Saturday,  
May 25, 1991  
Washtenaw County Parks and Recreation Commission



BOWLING

Girls Track Team Tightens Grip On First Place in Conference Race

Rolling Pin League  
Final Standings-May 7

	W	L
Kookie Kutters	89	51
Sugar Bows	83	57
Easters	78 1/2	62 1/2
Tea Cups	75	67
Grinders	70	70
Pots	66	74
Coffee Cups	59	74
Happy Cooks	55 1/2	74 1/2
Blenders	61	79
Lollipop	50	90

500 series: P. Harok, 561.  
400 series: K. Strock, 499; G. Clark, 469; B. Houk, 442; C. Ramsey, 400; P. Gauthier, 438; P. Borders, 438; J. Lindmeyer, 416; J. Stupish, 412; J. Edick, 400; E. Schulz, 403; B. Van Gorder, 432; B. Hais, 434; B. Wolfgang, 403; B. Pariah, 409; M. Birtles, 400; S. Ringe, 407; C. Stoffer, 432.  
200 games: P. Harok, 202, 200; J. Edick, 201; K. Strock, 201.  
140 games: L. Wacker, 142; K. Strock, 180; C. Ramsey, 142; M. Forner, 150; B. Houk, 153, 181; G. Clark, 178, 187; P. Gauthier, 171, 149; J. Lindmeyer, 159; J. Stupish, 156; P. Borders, 158, 151; J. Edick, 153; E. Schulz, 152, 146, 124; D. DeVoe, 143; B. Van Gorder, 151, 145; L. Orban, 145; A. Grau, 148; B. Wolfgang, 143; B. Hais, 160, 145; C. Stoffer, 166, 141; K. Weinberg, 164; S. Ringe, 189, 144; M. Birtles, 167, 165, 156; M. Hanna, 140; J. Van Moer, 141; B. Pariah, 156, 173, 141; P. Harok, 169.

Kahuna Mixed League  
Final Standings

	W	L
Who Cares	82	44
Ma Gu	81	45
Spitties	76	50
It's Us	70	56
Hi Rollers	69	57
Hot Dogs	67	59
Quitters-R-Us	67	59
4 K's	70	63
The Shadows	62	64
Questionables	59	67
Oops	55	71
Holy Bowlers	45	81
Nobody's	44	82
Untouchables	42	84

Male, high games: R. Weiner, 210; D. Folsom, 208; R. Brugh, 202; B. Heller, 200; R. Weiner, 187; B. Pine, 163.  
Male, high series: R. Weiner, 542; R. Brugh, 519; D. Folsom, 500; B. Heller, 495; P. Barcia, 493; D. Norris, 487.  
Female, high games: L. Collins, 188; B. Krichbaum, 171; L. Smith, 170; H. Barcia, 169; J. Brugh, 162; P. Clark, 162.  
Female, high series: B. Krichbaum, 502; J. Brugh, 473; H. Barcia, 471; P. Clark, 468; J. Weiner, 459; P. Coval, 447.

Pam Brown Named To All-Great Lakes Conference Team

Pam Brown, a senior from Chelsea, pitched for the Laker softball team this season at Grand Valley State University.

Brown pitched in 24 games for Grand Valley this season, in which they posted an 18-20 over-all record.

She had 11-10 over-all record and a 1.50 ERA, allowing 139 hits in 154 innings and striking out 44.

Brown has broken most of Grand Valley's pitching records, and for her efforts, she has been named an All-Great Lakes Conference second team member.

WERE FIGHTING FOR YOUR LIFE

  
**American Heart Association**  
of Michigan

**Waterloo Golf Course**

Spring Special  
9 holes, 2 players & cart  
**\$15.00**

Monday & Friday before noon

KEITH V. HAGLUND, PGA Professional  
11800 TRIST RD., GRASS LAKE (517) 522-8527  
Grass Lake Exit 150, right on Mt. Hope Rd., 3 miles north to Trist Rd.

**BOWL FREE**

Join one of our Spring and Summer 10-week Leagues and OPEN BOWL FREE any other day or night that we have open bowling.

**Summer League Schedule**  
Starting week of May 5, 1991

MEN—Tues. Nite.....7:30 p.m.(3) on a team  
WOMEN—Wed. Nite.....7:30 p.m. (3) on a team  
MIXED—Thurs. Nite.....7:30 p.m. (2) on a team  
YOUTH—Pizza Nite.....7:30 p.m. (2) on a team

\*If you have a group of 12 or more you can choose your own day & time!

**CHELSEA LANES, INC.**  
Your Family Recreation Center  
1180 M-52, Chelsea Ph. 475-8141

Chelsea girls track team ran their record to 8-0 and tightened their grip on first place in the Southeastern Conference last week as they defeated Dexter, 77-51, and Tecumseh 83-45. All three teams began the week with 3-0 records in the SEC.

On Saturday, the Bulldogs travelled to the Jackson Northwest Relays and won the eight-team meet in their division with 120 points. Runner up Lumen Christi had 84 while SEC rival Saline edged Northwest 80-78 for third. The Bulldogs also scored more points in their division than the division I winner, Ann Arbor Pioneer, did in theirs.

In the Dexter meet, the Bulldogs roared to a 28-3 lead in the field events and won several close races over the Dreadnaughts. Keying the early run was a Bulldog sweep of the long jump, with Leisa Schiller first at 15' 1/4", Jeanene Rossi, second, at 14' 9/4", and Deanna Richardson, third, at 14' 7 1/2".

Rossi won the high jump at 4' 10" and Erin Schiller tied for second at 4' 9".

Mara Smith won the shot at 28' 3/4" with Amanda Nimke second at 28".

Nimke was third in the discus as Lauren Sparaco was second at 84' 1".

Chelsea started the running events strong as the 3200 relay of Sarah Henry, Lisa Monti, Sarah Brosnan and Beth Bell won in a season-best of 10:17.6.

Charity Allen won a close hurdle race in :16.7, her best time, with Nimke third.

Theresa Royce equaled her best 100 of :13.3 to take second, and the 800 relay of Laura Paton, Leisa Schiller, Allen and Royce ran their season-best of 12:51.5 to take a close race. That defeat seemed to take something out of Dexter as it gave Chelsea a 47-17 lead and about sank any hopes Dexter had of pulling out a victory.

From there on, Chelsea had wins from Lisa Monti in the 1600; Paton in the 400 at 1:02.6; Allen in the 300 hurdles at :49.0, with Nimke third in :51.8; Bell in the 800 at 2:33.1, with Sarah Henry third; and Val Bullock in the 3200 with her season-best of 12:28.4.

Laura Paton added a second in the 200.

The Bulldogs had an outstanding meet against Tecumseh, coming through with top performances and determined efforts and overcame disqualifications of three key performers due to false starts.

Chelsea also got a boost with some big performances in the field events to outscore the Indians 21-14.

"We figured we'd have done well to come out even," said assistant coach Bert Kruse.

Nimke came up with a key performance as she took the discus at 85' 68", Sparaco was third. Richardson and Leisa Schiller came from behind to go 1-2 in the long jump at 15' 3" and 15' 1/4". Rossi won the high jump at 5' 2", with Erin Schiller third.

The race of the season for Chelsea came in the 3200 relay the Bulldogs had run well for three legs, including a fine 2:22.0 from Monti, but trailed by about 100 meters when anchor runner



ONE OF THE BEST RACES in recent memory at Chelsea High school involved the Bulldogs' 3200 relay team last Thursday against Tecumseh. Beth Bell made up nearly 100 meters in the final two laps to win the event for Chelsea.

Beth Bell got the baton. Bell almost immediately began to narrow the lead, finally catching and passing the Tecumseh runner in the home stretch to finish in 9:55.7. Tecumseh finished at 9:58.8. Bell's 800 split was clocked at about a 2:21, one of the best ever, relay or open race, at Chelsea.

"That seemed to ignite the Bulldogs," said coach Bill Bainton. Allen and Nimke went 1-2 in the 100 hurdles, with Monica Hansen just being edged for third. Both Nimke and Hansen ran season-bests.

Royce had the first false start in the 100, but Rossi came on to win in :13.3 with Leah Hadley third.

Royce, Allen, Schiller and Paton won the 800 relay.

Monti won the 1600 at a comfortable pace in 5:37.7.

Chelsea's next false start came in the 400 relay, then was followed in the next race, the 400, which led to a Tecumseh sweep, and pulled the Indians up to a 20-point deficit, 58-38.

"We were a little shaky in the blocks," said Bainton.

"But it's a credit to the girls that we regained our composure and overcame the situation. That's one reason this team is as good as they are."

Allen and Nimke were again 1-2 in the 300 hurdles, with Hansen again just edged for fourth.

Monica ran two of her season-best times. She's one of the top six in the league right now and is really coming on. She'd be the top hurdler at a lot of other schools," said Bainton.

Bell again ran a second outstanding race, taking the 800 in 2:27.7, with Brosnan third.

Royce won the 200 in :27.7 with Schiller third.

Monti ran a 12:12 3200, with Bullock second.

The 1600 relay of Paton, Bell, Jessica Holton, and Allen combined for time of 4:10.7 to put the final topping on the victory. All the splits were in the 62-63 second range.

Saturday, the Bulldogs wrapped up a fantastic week as they scored in every event and never finished below fourth at the Northwest Relays. It was

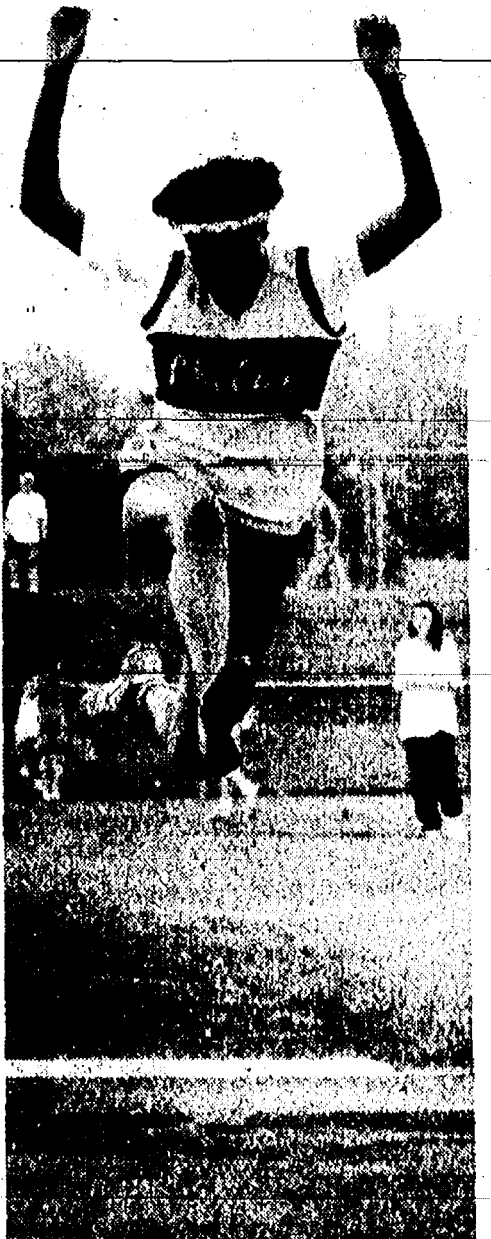

DEANNA RICHARDSON stretches out during an attempt in the long jump last Thursday against Tecumseh. Richardson won the event at 18' 3".

JV Softball Team Sweeps Double-Header at Tecumseh

Chelsea Bulldogs junior varsity softball team swept the Tecumseh Indians in a double-header last Monday, May 6, 19-7 and 5-4.

Chelsea scored six runs in the first inning of the first game but by the third inning the score was tied at 7. However, the Bulldogs rebounded with eight runs in the fourth.

"Again our offense overwhelmed our misplays," said Chelsea coach Ken Sullins.

The Bulldogs smacked 20 hits for the game, including a 4-5 performance by Stephanie Hanselman and three hits each by Gretchen Knutsen, Liz Sager, and Sandy Schmid.

Chelsea had six hits in the first inning, including singles by Nicki Piasecki, Knutsen, Schmid, and Joni Thrush, and doubles by Hanselman and Jackie Crawford.

Crawford and Amy Bowling doubled in the fourth.

Knutsen was the winning pitcher. In the second game, Chelsea was leading 5-4 after five innings. They went to the plate in the top of the sixth and "batted until the sun went down," Sullins said. The Bulldogs had scored 17 runs and the inning still wasn't over.

Erin Knott was the winning pitcher as she struck out seven and allowed four hits.

Myra Musolf's double gave Chelsea a 2-0 lead in the top of the first.

Chelsea fell behind 4-3 after three innings before scoring two runs in the fifth on singles by Knutsen, Sager, and Hanselman.

Musolf was 2-2 over the five innings.

In the opener, the Pirates tied the game in the fourth inning, 3-3, before Chelsea scored four runs to pull away.

"It was a well-played game by both teams," Sullins said.

"Both were playing a little short because some girls had been called up to the varsity teams."

Chelsea pounded out 16 hits, including four each by Piasecki and Thrush, and two each by Knutsen and Hanselman.

The Bulldogs fell behind 9-3 in the third inning of the second game, but Knutsen's two-run double in the bottom of the seventh after Crawford and Piasecki singled gave Chelsea the win.

"The kids did an outstanding job of coming back against a good Pinckney team," Sullins said.

"We got great relief pitching by Missy Schumann and excellent defense."

Chelsea scored four runs in the sixth to put them in reasonable position to win the game.

Hanselman and Schmid each had three hits and Piasecki, Knutsen, Knott, and Crawford each had two hits.

In a non-conference double-header on Saturday, Chelsea split with Ann Arbor Pioneer, losing the first, 5-4, and winning the second, 14-6.

Two Chelsea errors in the third inning of the first game, in which Pioneer scored three runs, was the difference.

The second game featured an unusual triple play by the Bulldogs in the first inning. A Pinckney batter struck out with the bases loaded, the ball got by the catcher, the runner from third tried to score and was tagged out, and the runner at second tried to advance to third but was gunned down.

It was a tight game for four innings as Chelsea held a 6-5 lead.

"It was a great job by the kids in every aspect of the game," Sullins said.

**GIVE THE TIME OF YOUR LIFE.**

Be a volunteer.

**MORE FEATURES. LESS MONEY.**

Now, Special Bonus Discount!

**COUGAR LS**

JUST \$14,265<sup>50</sup>\*



**STANDARD FEATURES:** • 3.8L V-6 engine • Automatic overdrive transmission • Power rack and pinion steering • Power brakes • 4-wheel independent suspension • Air conditioner • Tinted glass • Power windows • Dual power mirrors • Reclining bucket seats • Interval wipers • And more!

**PACKAGE 260A FEATURES:** • Tilt steering • Speed control • AM/FM cassette • Aluminum wheels • Power locks • Power driver's seat • Rear defroster • And more!

Manufacturer's Suggested Retail Price*	\$17,236
Package 260A Discount**	\$350
SPECIAL BONUS DISCOUNT On Package 260A**	\$550
CUSTOMER CASH BACK**	\$600
Dealer Discount	\$1,274.50
Total Savings	\$2,974.50
Dealer Price	\$14,265.50

Hurry! Supply is limited! For Special Value-Priced Mercury Cougar LS See (Hometown) Lincoln-Mercury Today!

\*Tire and taxes extra. \*\*For cash back take new retail delivery from dealer stock by 6/4/91. Option package savings based on sticker price of package vs. price of options purchased separately. Savings vary by region of country and residence of customer. Inventories may be limited. See Dealer for details. Rebate assigned to dealer.

**PALMER FORD-MERCURY**  
222 S. Main St., Chelsea 475-1301

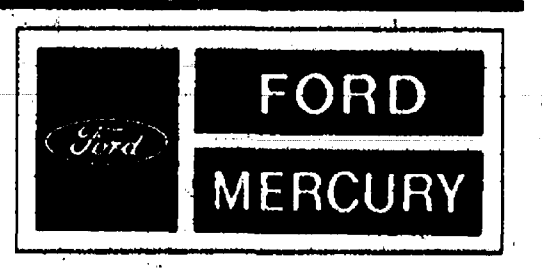

**Quality is Job 1.**



# Royce Sets Another Record but Boys Track Team Loses Twice

Chelsea Bulldogs boys track team lost Southeastern Conference meets to Dexter and Tecumseh last week.

The Bulldogs lost to Dexter 74-63. "We ran well at Dexter but we just don't have enough depth or talent to match up with a mature varsity team," said Chelsea coach Pat Clarke.

"The 3200 relay ran its season-best by 17 seconds but still lost. It's been that kind of season. We just keep getting better and that's our goal for now."

Junior Jon Royce was a quadruple winner for Chelsea and he set yet another school record, this time with a 42.5 in the 300 meter hurdles.

Royce also won the long jump at 19' 5 1/4" in his first competition ever in that event. He took the 110 high hurdles in :16.4. Finally, as usual, he won the high jump but wasn't pushed. The winning height was 5' 8".

Other winners for Chelsea included Mike Terpstra in the shot put at 47' and the 1600 relay team of Mike Reese, Jim Hassett, Hans Kemnitz, and Ty Darden, who recorded a 3:45.7.

Chelsea had numerous second place finishes. David Beeman had a 39' 9" toss in the shot put; Justin White went 9' 6" in the pole vault; Terpstra threw the discus 113' 7"; the 3200 relay team of Blough, Hassett, Zatkovich, and Reese ran an 8:39.7 in the 3200 relay; Radaone Far ran :12.0 in the 100; Joe Blough had a 4:44 in the 1600; Far finished the 400 in :53.6; Reese ran 2:07.2 in the 800; Jason Garrigus ran :24.9 in the 200; and Blough ran a 10:37.3 in the 3200.

Third place finishes for Chelsea included Hassett in the pole vault at 9'; Beeman in the discus at 113' 4"; Martin Cheng in the 110 hurdles at :17.6; Far in the long jump at 18' 5 1/4"; and Cheng in the 300 hurdles at :45.7.

The Tecumseh meet was a different story as the visiting Indians won 87-50.

"We performed well but were no match for them," Clarke said.

Royce won three events as he tied his school record in the 300 hurdles at :42.5, jumped 6' 8" in the high jump and 19' 10 1/4" in the long jump.

Chelsea had just two other winners on the day. Terpstra threw 46' 3" in the shot put and Garrigus ran :24.7 in the 200.

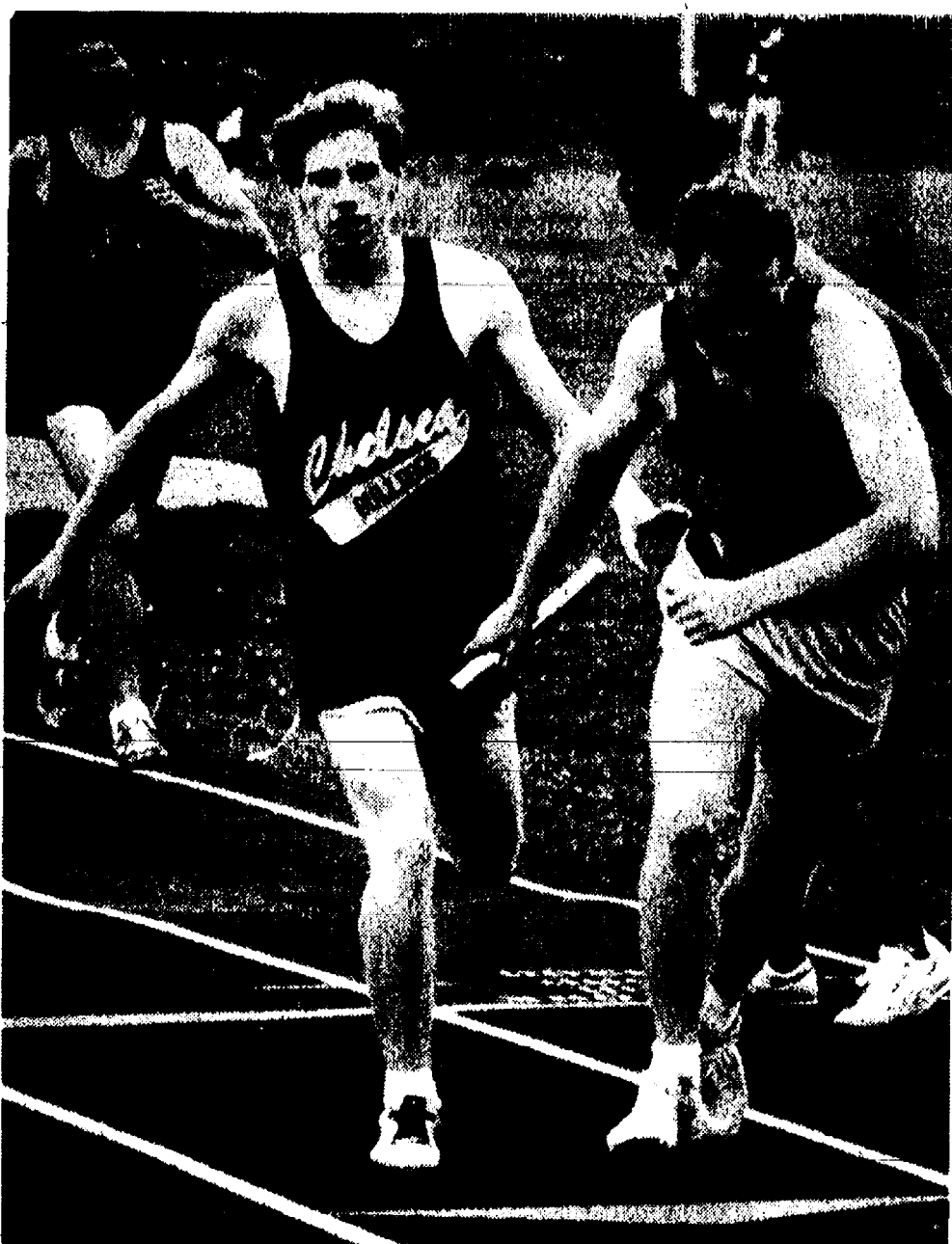

JOE BLOUGH passes the baton to Jim Hassett during the 3200 relay last Thursday against Tecumseh. Chelsea took second with a season-best time of 8:36.4.

The Bulldogs also had few second-place finishes. Blough recorded a 4:54.86 in the 1600 and a 10:43.27 in the 3200, and Far ran a :52.6 in the 400.

Chelsea took third place in all but two events. The 3200 relay team of Blough, Hassett, Zatkovich, and Reese ran a season-best 8:36.4; Cheng ran :18.21 in the 110 hurdles; Far ran :11.8 in the 100, a season-best; Scott Postiff ran 5:07.77 in the 1600; the 400 relay team of Garrigus, Cheng, Brian Piasecki, and Darden ran :49; Kemnitz recorded a :57.87 in the 400; Cheng ran the 300 hurdles in :46.7; Reese ran 2:11.69 in the 800; Kemnitz ran :25.85 in the 200; Zatkovich

recorded a 10:55.9 in the 3200, a season-best; the 1600 relay team of Reese, Hassett, Far, and Darden ran a 3:39.4; White pole vaulted 9' 6"; Far long-jumped 18' 2 1/4"; and Terpstra tossed the discus 121' 8".

## Beach Boys Track Team Ninth at Relays

Beach Middle School boys track team had a busy week last week with a ninth place finish at the Tecumseh Relays, a loss to a powerful Saline team 106-26, a win over Ann Arbor St. Francis, 103-32, and a win over Ann Arbor-St. Thomas, 103-21.

In the relay meet, the 400 shuttle hurdle relay team of Bryndon Skelton, Case McCalla, Jeremy Zeigler and Dan Wehrwein finished 4th.

Then it was a first place finish for the 400 relay team of Jorge Rosario, Tom Hubbell, Steve Straub and Eric Freitas.

Ryan Schultz ran the 800 to lead off the "Tecumseh" relay, passed the baton to Rosario for a 400, who passed to Wehrwein for another 400 and then Chad Brown finished with a 1600 run on the relay and a fourth place finish.

Scorers in the Saline meet were Hubbell in shot put and 70, second place in both; and Wehrwein 2nd in 55 hurdles and high jump and 3rd in 200 hurdles.

Brown won the 3200 run and Schultz battled to a second-place finish in the 800.

Brian Atlee was third in the 1600 as was Straub in the 100. Rosario was third in the 400 and Peter Straub was third in the 200.

Scorers in the meet against Ann Arbor St. Francis and St. Thomas are as follows: Jesse Petty, first in pole vault; Mark Hand, 2nd in long jump; Hubbell and March Sparaco, second and third in shot put; and Wehrwein, Jim Bergman, and Atlee swept the high jump.

Atlee and Bergman then finished first and second in the 3200 run.

Wehrwein, McCalla and Sparaco made another Chelsea sweep in the 55 hurdles.

The 800 relay team of Zeigler, Hand, Mike Bainton, and Josh Inwood finished first.

Brown won the 800 run, while Schultz won the 1600.

Rosario took first in the 100, then Wehrwein, Hubbell and Bergman swept the 400.

Steve Straub won the 70 and McCalla and Inwood were second and third in the 200.

The 1600 relay team of Atlee, Jim Irwin, Peter Straub and Schultz took first as did the 400 relay team of Rosario, Hubbell, S. Straub and Freitas.

## Beach Girls Win Relays

Beach Middle school girls track team won the 11-team Tecumseh Relays last week for the fifth consecutive year.

The Beach girls were tied with Drager Middle school of Adrian going into the final event, the distance medley. The Bulldogs took second place in 11:04.63 to clinch the title while Drager finished fifth. The team consisted of Melissa Hand, Abby Haab, Charlotte Ziegler, and Robin Phelps.

Chelsea had three first place relays. The 100 shuttle hurdles team of Jessica Knight, Jill McKinnon, Andrea Ludwig, and Keri Kantala clocked a 1:06.62. The sprint medley team of Anne Fredericks, Nikki Wireman, Kori White, and Hand combined for a 2:04. The medley relay team of Kantala, Fredericks, Anna Daigle, and Kori White also took a first place.

The 400 relay team of Sara Walters, Jessica Flannery, Callie Garrigus, and Sarah Schick placed third in :57.19.

The shot put relay of Hailey Orr and Anne Terpstra combined for third place.

The long jump relay of Kantala and Carey Schiller placed fourth.

The 800 relay team of Schiller, Katie Spink, Hailey Orr, and Jessica Knight just missed placing with a time of 2:04.

"Big meets really seem to bring out the best efforts from these tough, young competitors," said Chelsea coach Ann Schaffner.

"It's particularly exciting for me because half of these girls are seventh graders, which bodes well for the success of our program."

In another meet last week, Chelsea scored 128 points to beat Ann Arbor St. Francis with 18 points and Ann Arbor St. Thomas with 11 points.

Meet results were as follows. Shot put: 1. Orr, 32' 2"; 2. Garrigus; 3. Terpstra.

High jump: 1. Courtney Thompson, 4' 2".

Long jump: 1. Kantala, 13'; 2. Jessica Flannery; 3. Schiller.

3200: 1. Jessica Flintoft, 14:35.5; 2. Hand; 3. Phelps.

55 hurdles: 1. Kantala, :09.81; 2. Knight.

800 relay: 1. Fredericks, Ziegler, Spink, and Maria Cordero, 2:02.69.

800: 1. Abby Haab, 3:00.1; 2. Angi Bell; 3. Jessica Inwood.

1600: 1. Lori Ritter, 6:55; 2. Erika Leiter; 3. Erin Garrigus.

100: 1. Sarah Schick, :14.9; 2. Flannery; 3. Schiller.

400: 1. Ziegler, 1:13.33; 2. Rosanna Gray-Lion.

100 hurdles: 1. Knight, :17.32; 2. Ludwig; 3. Jill McKinnon.

70: 1. Callie Garrigus, :10.79; 2. Megan McDonald; 3. Nikki Wireman.

200: 1. Kantala, :31.19; 2. Fredericks; 3. Flannery.

1600 relay: 1. Phelps, Ritter, E. Garrigus, and Hand, 5:07.

400 relay: 1. Schiller, Orr, C. Garrigus, and Schick, :59.12.

The Beach girls toppled Saline, 97 1/2 to 25 1/2.

There were 48 personal best efforts

turned in throughout the line-up. The results follow.

Shot put: 1. Orr, 33' 2 1/4"; 2. E. Garrigus; 3. Amy Petty. High jump: 1. Thompson, 4' 6"; 2. Hand.

Long jump: 1. Kantala, 13' 8 1/4"; 2. Schiller; 3. Flannery.

3200: 1. Jessica Flintoft, :13.39; 3. Molly Griebel.

55 hurdles: 1. Kantala, :09.56 (school record); 3. McKinnon.

800 relay: 1. Schiller, Spink, Flannery, and Ziegler, 2:04.8.

800: 1. Hand, 2:37.81; 3. Ritter.

1600: 2. Phelps, 6:23; 3. Leiter.

100: 1. Fredericks, :15.5; 2. Wireman; 3. Orr.

400: 2. Ziegler, 1:10.43.

100 hurdles: 1. Kantala, :16.03; 2. McKinnon; 3. Knight.

70: 1. Schick, :10.16; 3. McDonald.

200: 1. Schiller, :31.28; 2. Spink; 3. Orr.

1600 relay: 1. Phelps, Ritter, E. Garrigus, and Hand, 4:42.

400 relay: 1. Fredericks, Flannery, Walters, and Schick, :57.56.

## Legislation Looks at Seal of Quality Program

The House Agriculture Committee recently approved a bill that fine tunes current law dealing with Michigan's "Seal of Quality" program, according to Ron Nelson, legislative counsel for Michigan Farm Bureau.

"The bill takes a look at existing law to make sure that the law is workable," he said. "It's also designed to renew some interest in what producers have been saying, namely, that they want to produce and market a higher quality product."

Nelson said commodity groups have indicated interest in better utilizing the Seal of Quality in order to promote premium quality farm products. He said the legislation should focus debate on how the "Seal of Quality" program is working.



KERRY PLANK prepares to make a catch of a pop-up during a recent Chelsea game. The Bulldogs head into this week-end's SEC tournament as the top seed.

Tell Them You Read It in THE STANDARD

**MOST VCR's REPAIRED IN 1-2 DAYS**

VCR CLEANING SPECIAL: \$14.95

**VILLAGE VCR**

920 S. MAIN, CHELSEA 475-7030

Open M-F, 12 noon-8 p.m. Sat., 12 noon-4 p.m.

YARROW ACRES presents

## A HERBAL SPRING FEST

Join us in a HERBAL celebration of Spring!

Start that herb garden you have always dreamed about, with our selection of HERB PLANTS, BEE SKEPS, GARDEN MARKERS, HERB BOOKS and BIRD HOUSES.

Plenty of herbal wreaths, swags and other gift ideas with HERBAL FLAIR, on hand.

SATURDAY, MAY 18th, 10am-5pm

**YARROW ACRES**

132 Lakeside Dr., Grass Lake

(517) 522-4602

(follow the township office signs)

Regular Hours:

Wed., Thurs., and Sat. 10am-5pm

## DRY MOUTH INCREASES WITH AGE

Q: I am 63 years old and in good general health but the last few years my mouth has become very dry, making eating difficult. Is this normal and what can be done about it?

A: Dry mouth, known as xerostomia, occurs when the saliva supply is reduced or absent. Although saliva production decreases naturally throughout the aging process it can also be a side-effect of medications like diuretics ("water pills"), sedatives, barbiturates, and antihistamines. Again, this affects mostly older individuals since they take more medications as a rule. Certain disease processes can reduce salivary flow as can radiation therapy to the head and neck area when used for cancer therapy.

Saliva is needed to lubricate the mouth, clear food from around the teeth, and neutralize the acids produced by plaque and bacteria which cause decay. A dry mouth alters the taste of food and may therefore affect a person's overall nutrition. Rampant decay can result in loss of teeth.

There are several artificial salivases which can be used to lubricate a dry mouth and your dentist or physician can prescribe one if necessary. In addition, he or she may recommend special fluoride treatments and mouth-rinses to help reduce decay.



David W. Swan, D.D.S.  
Lindsey McClellan, D.D.S.



**FAMILY DENTISTRY**  
1200 South Main Street  
Chelsea, Michigan 48118  
(313) 475-3444

## House doesn't fit the need?

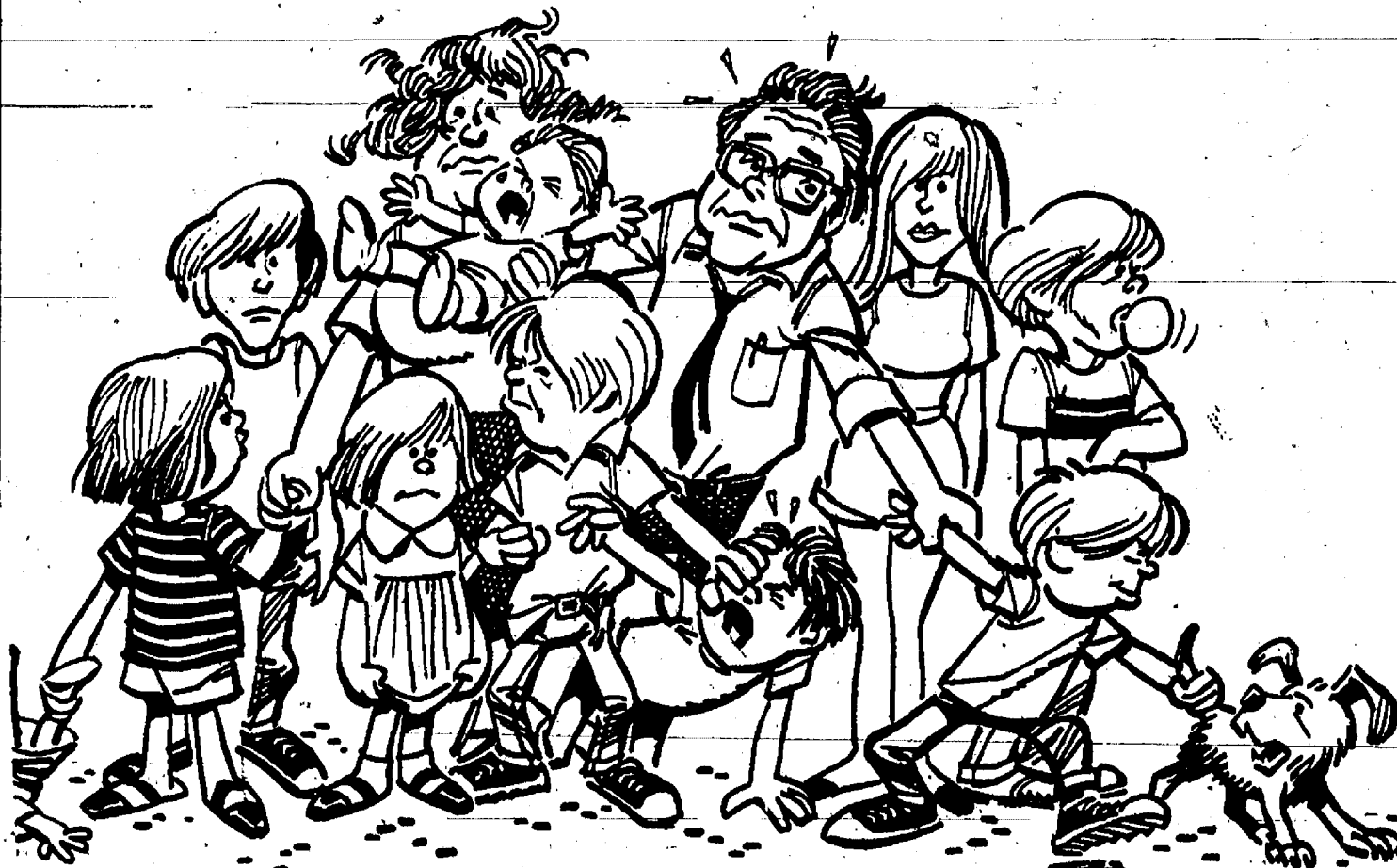

## We can fill the need!

We're the home-mortgage made easy bank.

All you need do is ask.

**CSB** Local People Like You  
**CHELSEA STATE BANK**  
MEMBER FDIC





**STUDENT TEACHER** Tracy Cattell-Heydlauff of Chelsea, a student teacher in Bob Bullock's fifth grade class at South school, was runner-up in the 1991 Student Teacher of the Year Competition sponsored by the Michigan Association of Teacher Educators. Competition was open to all elementary and secondary student teachers who were enrolled in a program leading to certification this school year. Judging was based on a 30-minute videotaped lesson. A written lesson plan was also required. Heydlauff's lesson was a Spanish lesson on the numbers 1-15. Heydlauff recently received her elementary certification from Eastern Michigan Univer-

sity. Above she is pictured with her class. In front, from left, are Stacy Melton, Adam Wint, and Candice Schuyler. Seated, from left, are Megan Smith, Stacy Ersten Melissa Sayer, and Kathy Messner. Third row, from left, are Billy Paul, Paul Spangler, Rachel Schoenberg, Todd Pearsall, Matthew Kennedy, Erin Cole, and Jocelyn Anderson. In the fourth row, from left, are Derek Hanselman, Bree Wireman, Heydlauff, Nathan Clark, Jake Bell, and Anthony Meza. In back, from left, are Justin Clepy, Joe Barkman, Scott Kiel, Leah Thompson, Scott Vichinsky, Brian Ellison, and Tommy Hewitt.

## Dexter Methodist Church Plans Giant Antiques/Household Auction

People of the Dexter United Methodist church will combine their efforts with Braun & Helmer Auctioneers, who have agreed to contribute their services for the Antique and Household Auction to be conducted in front of the church at the intersection of Fourth and Central Sts. at 4 p.m. Friday, May 17.

A great variety of items will be included in the auction, among them an "Indigos" print donated by Dexter wildlife artist Catherine McClung, and custom-framed by The Loft at Chelsea, which donated the framing.

A blue-jean pattern quilt for a single bed, and a hand-crafted quilt of Dresden Plate design, which may currently be viewed in the front window of Huron Camera Service, will be among the items to be auctioned.

Apple crates, a lawn sweeper, baskets, and a rocking chair, in addition to a Salmon Falls Stoneware large crockery jar donated by the Central Street Station, and a fresh-cut Christmas tree donated by Smith's Tree Farm, may be scanned on the list of items to be auctioned at Saturday's event.

Food will be available on the church grounds, Linda Hollister advised.

She said additional information may be obtained by calling either the church office, 426-8480, or the Hollister residence, 426-3660.

In addition to Linda Hollister, who's chairing the 1991 auction committee, members include Marilyn Shipman, Jay Harshe, Cathy Fitzgerald, Barry, and Kelly Boyer, Walt and Mary Nickell, Dan Teare, Lois and Gordon Vetal, and Cheri Sly.

Hosmer Carpets has donated a 12' x 14' 8" carpet to the list of items for the auction, artist Ben Bower has donated two framed prints of the Dexter United Methodist church, Carpenter Lumber had added a six-pack of treated landscape timbers, and John Colone Chrysler dealership in Pinckney donated the use of a Dodge Caravan for a week-end.

Does a Get-Away Week-end, June 14-16, at a luxury condo sound good to you?

It's on the list of items to be auctioned.

The condo is fully furnished with 2 1/2 baths, nice for couples or a family, and located on Lake Charlevoix in the heart of the Boyne area.

A second Get-Away Week-end will be auctioned for Sept. 27-29, and will offer the successful bidder the use of a three-bath fully furnished luxury condo on Walloon Lake near Camp Michigamia for that week-end.

Auction chairperson Linda Hollister advised the condo is a great place for either a family or for couples.

Who wouldn't be tickled to be the

successful bidder promised four dozen home-baked Christmas cookies, delivered in season to the Dexter area, or one home-baked pie each month for a year, or two dozen dinner rolls each month for a year?

No community has cooks that compare with those who live in the Dexter area, that's been an undisputed fact for years.

Skills and skates, a brass two-tier chandelier, bikes, leaded stained glass pieces, clothes trees, a lawn roller and many more items will be available at the May 17 auction.

Other items of special interest?

The Dexter Mill has donated a new copper boiler, and Village Emporium's donated a double Murphy bed frame.

Look for a queen-size hand-made comforter, a weed eater, and an air compressor, in addition to golf clubs, a gilt-edged oval mirror, and donated by the Huron-Clinton Metroparks, a

chance to play 18 holes of golf, without charge.

There are so many items and services included on the list to be auctioned, area citizens and visitors won't want to miss the event.

Chances are, they might return home with a piano or an organ, maybe one of the Bissell Cordless Brooms or wheelbarrows donated by Chelsea Lumber, or even a four-piece silver tea set.

The event itself promises to be exciting, and funds raised will be put to good use.



Penguins cannot fly but are excellent swimmers.

ALL MAKES

(517) 522-5122

### PAINT JOB

AS LOW AS

**\$150**CARS  
TRUCKSCOMPLETE COLLISION SERVICE-BODY REPAIRS  
FREE ESTIMATES

### ILES COLLISION

142 W. Michigan Ave.

Grass Lake

Your advertising support makes this newspaper possible.

### RICHARD D. KLEINSCHMIDT

General Contractor

Roofing - Siding - Carpentry  
Seamless Aluminum Gutter

4785 Mast Rd.

Dexter, Mich. 48130

426-4633

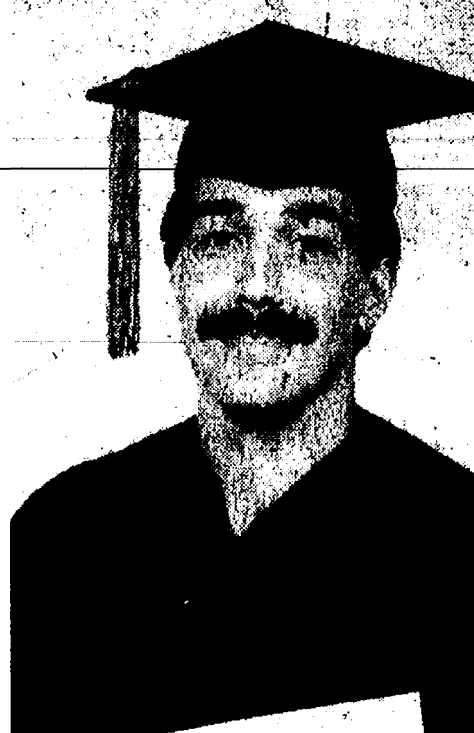

**DANA M. WRIGHT**, son of Nadine and Richard Shaneyfelt of Chelsea, is graduating this Saturday, May 18 from the School of Pharmacy of the University of Arkansas for Medical Sciences in Little Rock. He is a 1980 graduate of Chelsea High school.

### Collins Elected To Nursing Honor Society

Kim Collins of Chelsea, a nursing student at Grand Valley State University, has been elected to membership in Sigma Theta Tau International Honor Society of Nursing.

Membership in the society is awarded to degree nursing candidates who achieve high scholastic averages and to graduates of college programs who achieve excellence in nursing leadership roles.

Collins is the daughter of James and Carol Collins, 40 Chestnut Dr.

In 1891 the first prevailing wage law was passed in Kansas, according to "Labor Firsts in America," a U.S. Labor Department publication.

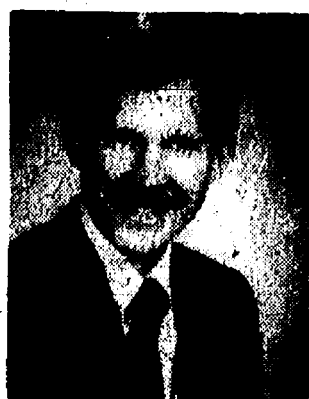

### ORTHODONTIST

**Raymond P. Howe, D.D.S., M.S.**  
515 South Main Street  
Chelsea, MI 48118 475-2260

NEW PATIENTS WELCOME  
EXAMINATION APPOINTMENT WITHOUT CHARGE

## Pick-Up A Copy Of



## The Chelsea Standard

### IN CHELSEA AT:

- Arbor Nook - Chelsea Hospital Gift Shop
- Cavanaugh Lake Store
- Chelsea Office Supply
- Chelsea Pharmacy
- Chelsea 76
- Chelsea Shell Service
- D & C Store
- Inverness Inn
- North Lake Country Store
- Polly's Market
- Tower Mart Party Store
- Vogel's Party Store
- Village Bakery

### IN DEXTER AT:

- Dexter Hop-In
- Dexter Party Store
- Dexter Pharmacy
- Huron Creek Party Store
- Huron River Party Store
- Main Street Party Store
- Mugg 'N Bopps
- Speedway
- Suds 'N Stuff

### IN ANN ARBOR AT:

- Farmer Grant's
- Loy's TV

### IN GRASS LAKE AT:

- Clear Lake Party Store
- Savetime
- Waterloo Village Market

### IN GREGORY AT:

- Tom's Market

### IN MANCHESTER AT:

- The Back Door Party Store

### IN UNADILLA AT:

- Unadilla Store

### IN PINCKNEY AT:

- Portage Lake Trading Post

### IN STOCKBRIDGE AT:

- Stockbridge Pharmacy

## Give Blood. Give Life.

Company blood drives are a vital part of our nation's blood supply. So please have your firm start planning for a blood drive, today. And you can help save many lives tomorrow.

**Thursday, May 16**

**8 a.m. to 8 p.m.**

at  
**St. Paul United Church of Christ**  
**Old US-12 E.**

American Red Cross



We'll Help Will You?

A Public Service of This Magazine  
& The Advertising Council

## CONSOLIDATED REPORT OF CONDITION OF SOCIETY BANK, MICHIGAN

of Ann Arbor, Michigan and its Foreign and Domestic Subsidiaries, at the close of business on March 31, 1991. Published in accordance with a call made by the commissioner of the Financial Institutions Bureau pursuant to the provisions of Section 223 of the banking code of 1969, as amended.

ASSETS	
Cash and balances due from depository institutions:	
a. Noninterest-bearing balances and currency and coin	\$ 26,095,000
b. Interest-bearing balances	8,936,000
Securities	133,942,000
Federal funds sold and securities purchased under agreements to resell:	
a. Federal funds sold	7,750,000
Loans and lease financing receivables:	
a. Loans and leases, net of unearned income	\$496,478,000
b. LESS: Allowance for loan and lease losses	7,500,000
c. Loans and leases, net of unearned income, allowance, and reserve	488,978,000
Premises and fixed assets	12,352,000
Other real estate owned	422,000
Other assets	15,409,000
<b>TOTAL ASSETS</b>	<b>\$693,883,000</b>
LIABILITIES	
Deposits:	
a. In domestic offices	\$629,930,000
(1) Noninterest-bearing	\$ 80,244,000
(2) Interest-bearing	549,686,000
a. Securities sold	15,000,000
Other borrowed money	36,000
Mortgage indebtedness and obligations under capitalized leases	234,000
Other liabilities	7,295,000
<b>Total liabilities</b>	<b>\$692,435,000</b>
EQUITY CAPITAL	
Common stock	3,286,000
Surplus	24,970,000
Undivided profits and capital reserves	13,383,000
LESS: Net unrealized loss on marketable equity securities	191,000
<b>Total equity capital</b>	<b>41,448,000</b>
<b>TOTAL LIABILITIES AND EQUITY CAPITAL</b>	<b>\$693,883,000</b>
Deposits of State of Michigan	2,000

I, Mark J. Slade, Comptroller of the named bank do hereby declare that these Reports of Condition and Income (including the supporting schedules) have been prepared in conformance with the instructions issued by the appropriate Federal regulatory authority and are true to the best of my knowledge and belief.

Mark J. Slade, Comptroller  
April 26, 1991

We, the undersigned directors (trustees), attest to the correctness of this Report of Condition (including the supporting schedules) and declare that it has been examined by us and to the best of our knowledge and belief has been prepared in conformance with the instructions issued by the appropriate Federal regulatory authority and is true and correct.

William M. Broucek  
George H. Cross  
Donald E. Butcher  
Directors



PAGE  
DEADLINE:  
NOON,  
SATURDAY  
Phone  
475-1371

# PUT IT IN THE WANT ADS FOR RESULTS

Just  
Phone  
475-1371

## Automotive

1991 DODGE VAN — Take over payment. Call Jerry, (517) 522-8988. -57  
1990 GMC PICK-UP — Extended cab, short bed, 4x4, loaded, many extras. Ph. (517) 596-2840. -52-2  
1989 DeSoto — 383 engine. Car complete, body needs work. Runs. \$400. Ph. 475-3424. -c52-2  
76 IMPALA — 49,000 miles, 2nd owner, runs well, light body work needed. Ph. 485-5034, ask for Lee. -c51  
86 CHEVY MONTE CARLO SS — Loaded, T-tops. Very sharp. \$8,500 or best offer. Ph. 665-5829 or leave message. -c51-2  
1979 DODGE TRANSVAN for sale. 62,000 miles, sleeps 4. \$2,500. Call 475-1478 evenings. -c51-2

## WANTED

Junk cars and trucks!

Top dollar paid for older GM, Ford & Chrysler products.

## Dyer's Auto Parts

428-8080  
Mon.-Fri. 9 a.m. to 5 p.m.

## BODY SHOP

COMPLETE FULL TIME  
Estimates Available

## PALMER FORD

225 S. Main 475-1301  
17H

## Farm & Garden

TRACTOR — Allis-Chalmers WC with buzz saw, \$750. Call week days after 5 p.m., 426-4836. -c51  
ASPARAGUS — Place your order for eating and freezing, \$1.30 lb. or \$1.10 lb. and up. Call or see us at the Chelsea Farmer's Market, Strawberry Lane, 475-5767. -c51  
15 ACRES prime alfalfa hay. You cut on shores. Joy and Zeeb Rd., Dexter. Ph. 426-4994. -c2-4

## Recreation Equip.

SALEBOAT — 12 ft. Hable Monocraft, aluminum mast, \$275. Swinmoat, aluminum pontoons, 8x10 deck with ladder. Excellent condition, \$675. 6 h.p. Mercury outboard with 3 gal. tank. Forward, neutral and reverse. Low hours, \$400. Ph. 498-2490. -c51  
BOAT & TRAILER for sale, \$800. Ph. 475-9241. -c51  
77 PALAMINO POP-UP TRAILER — Good condition, needs minor work. \$800. Call 475-0149, evenings or 936-2987, days. -51-2  
MOPEE — Honda Spree, runs good. \$300. Call 426-4847. -c51

## RECORDS

Add to your collection  
Golden Goodies Records

18 rpm, old '30's, '40's labels: Victor, Coral, Columbia and others.  
Good condition.  
Call 662-1771

## For Sale

GUITAR — Gibson Explorer. Custom gold hardware. Flamed Maple. Cherry Sunburst with case, \$650. Ph. 426-4847. -c51

WEDDING STATIONERY — Prospective brides invited to see our complete line of invitations and wedding accessories. The Chelsea Standard, 300 N. Main. Ph. 475-1371. -x8H

## Frank Grohs

CHEVROLET-GEO

THE

DISCOUNT OUTLET

426-4677

## We Buy Used Cars & Trucks

Bring your title and a smile!

1988 FORD FESTIVA LX

5-speed \$2,895

1991 S-10 PICK-UP

4.3V-6, Tahoe, (SAVE) \$7,995

1985 RAMCHARGER

4x4 PROSPECTOR

V-8, auto, trailer pkg. \$4,995

1986 BUICK CENTURY LTD.

V-6, air, auto. \$3,295

1990 PICK-UP

EXT. CAB, 4x4

Loaded \$15,995

1990 GMC SPORT

PICK-UP

350 V-8, Loaded. \$12,995

7128-7140

Dexter-Ann Arbor Rd.

in Historic Dexter

Ph. 426-4677

## For Sale

## FOR SALE

2 nice float boat chairs, \$100.  
25 h.p. electric start Chrysler motor with controls, short shaft, \$450.  
16 1/2-ft. Dorset Boat, 115 h.p. motor with tilt and trim and a lot of extras.  
12 h.p. Massey-Ferguson lawn tractor, motor needs repair, \$350.  
3 Kennedy Machinist Boxes, full of all kinds of tools.

Call 475-2573

NEW SHINGLES — 39 Bundles IKO 3 tab. Dual, brown, \$4 per bundle. Call 475-5754. -c52-2  
OVER 100 CHANNELS of TV \$0 down \$35 per month. Call Satellite Systems, 1(517) 787-1534. -1-3

## Reconditioned Appliances

MAYTAG WASHER.....\$175  
MAYTAG DRYERS.....  
Electric and Gas, from \$150  
WESTINGHOUSE 20" Apartment Size Elec. Range.....\$100  
GE 30" ELEC. RANGE.....\$100  
GE AMERICAN.....\$100  
GE 40" ELEC. RANGE.....\$175  
GE 40" ELEC. RANGE.....\$150  
Two ovens, self clean.....\$150  
FRIGIDAIRE REFRIG. Brown tone.....\$75

Above Prices Do Not Include Delivery

## HEYDLAUFF'S

DOWNTOWN 475-1221  
Chelsea 21  
MATTRESS and box springs. Simmons, queen size, \$20. Ph. 475-7402. -c51  
WASHER & DRYER — Whirlpool, Imperial, \$400 per pair. 475-3316. -c51  
2 SCHWINN TRAVELERS (10-speed) bikes, new, blue. Orig. price \$350 ea. Best offer. Ph. 475-3316. -c51  
SOFABED — 86" wide. Brown and beige, very good condition, \$50. Call 475-8658 or (313) 757-4702. -c51  
CHINA HUTCH — \$100 or best offer. Ph. 475-7402. -c51  
CORONET for sale — Used two years. \$300. Ph. 475-9968. -c52-2  
FRENCH HORN — Holton, \$500. Call 475-3670. -c1-4  
MAC II COMPUTER — Color monitor 2 MB RAM, 8 bit video. \$1,900. Call 475-0149 evenings or 936-2987, days. -51-2  
LUME. The ultimate natural nail system. Let's you bond your nails at home. Business opportunities also available. Call eves., Vickie Ersten, 475-9096. -1-4

FOR SALE — Trombone, Holton, with case. Used very little. Completely refurbished 2 years ago, excellent condition. \$250 or best offer. Call 475-9653 eve. -51-2  
GIGANTIC GARAGE SALE! Baby and kids clothes, toys, kids' VHS tapes, books, car seat, good clothes in excellent condition, Atari game and many other items too numerous to mention. Thursday, May 16 from 9 to 5, and Friday, May 17 from 9 to 1. 665 Mayer Drive (next to Beach School). -51-2

METAL CABINETS — 14 lineal ft. +/- of wall and base cabinets. Good condition. Call 994-9317. -c44H  
BUY NOW, SAVE LATER — All types quality hardware, \$35/lb. case card, delivered. Call 475-3165 or 475-0057 after 5 p.m. -52-2

FOR SALE — Mirror 40"x30", beveled edges, \$85. Upright white wicker hamper, 19"x19"x11", \$25. Baby Port-A-Crib, wash, \$45. 4 solid wood chairs, \$45 each. Antique serving table, \$20. Antique oak room screen, \$80. Call 663-8228. -c50H  
BEDROOM SET — Double bed, dresser with 4x4 mirror, night stands. 663-8228. -c48H

MAHOGANY dining room set. Chip-pendale style, oval table with 6 chairs, buffet. Excellent condition. 663-8228. -c48H

SIGNS, SIGNS, SIGNS — We have the one you're looking for at The Chelsea Standard, 300 N. Main St., Chelsea. -14H

HUSKY BUILDINGS — 24x40x8, \$3,990. For garages, shops, storage. Entrance and overhead doors. Optional colored siding. Free quotes, quick construction, licensed and experienced. 800-292-0679. -c2H  
PIONEER POLE BLDGS. — 30x40x10 \$5,990, 12' overhang, choice of 12 colors, siding, roofing, trim. Roof insulation, ridge light, 2x6 trusses. Fast construction and free quotes. 800-292-0679. -c2H

Carpentry, remodeling, renovation

TED MICKA  
Specializing in Old Homes  
Licensed & Insured  
(517) 536-4371

Adult Foster Care Home in a Chelsea area residence

• beautiful country setting  
• safe & secure  
• We help you maintain your interests & activities  
(313) 475-9396  
Chuck & Kaye McNamara  
McNamara's Care Home

Garage Sale

Garage Sale — Several families. Fri. & Sat., May 17-18, 10 a.m. to 5 p.m. Infants to adults clothing, maternity, baby items, toys, miscellaneous household, 2 locations, 7950 and 8316 Walsh Rd., between Mast and Huron River Dr. From Dexter take Huron River Dr. north past North Territorial to right on Walsh. -c51

Garage Sale — Fri., May 17-Sat., May 18 9 a.m. to 6 p.m.

3701 McKinley, Chelsea  
(Follow signs) 3 miles north of North school, 3 driveways south of Waterloo Rd. (numbers mixed up on McKinley, 2 Family—Furniture, baby and kids stuff, remodeled bath cabinets, etc., TV and lots, lots more. -c51

Garage Sale — Several families. Fri. & Sat., May 17-18, 10 a.m. to 5 p.m. Infants to adults clothing, maternity, baby items, toys, miscellaneous household, 2 locations, 7950 and 8316 Walsh Rd., between Mast and Huron River Dr. From Dexter take Huron River Dr. north past North Territorial to right on Walsh. -c51

Garage Sale — Old buzz saw, western saddle, jack pump, tools, antique doll crib. Something for everyone at 18250 Bush Rd., Chelsea. 9 to 5 Fri. & Sat., May 17-18. -c51

MULTI-FAMILY GARAGE SALE — Baby clothes and accessories, kitchen items, beautiful ladies clothes sizes 5-12, misc. items. Sat., May 18, 9 to 5 Sun., May 19, 2:30-5, 112 W. Summit, Chelsea. -c51

Garage Sale — Old buzz saw, western saddle, jack pump, tools, antique doll crib. Something for everyone at 18250 Bush Rd., Chelsea. 9 to 5 Fri. & Sat., May 17-18. -c51

Garage Sale — Old buzz saw, western saddle, jack pump, tools, antique doll crib. Something for everyone at 18250 Bush Rd., Chelsea. 9 to 5 Fri. & Sat., May 17-18. -c51

Garage Sale — Old buzz saw, western saddle, jack pump, tools, antique doll crib. Something for everyone at 18250 Bush Rd., Chelsea. 9 to 5 Fri. & Sat., May 17-18. -c51

## Auction

## Antique and Household AUCTION

BRAUN & HELMER AUCTIONEERS  
Kindly Contribute their services

## DEXTER UNITED METHODIST CHURCH

Corner of 4th and Central Streets  
Dexter, Michigan 48130

Proceeds to Benefit Building Fund  
Friday, May 17 - 4 p.m.

Items To Be Auctioned

Quilt, Dresden Plate design, hand-quilted, new. Organ, Baldwin electric. Piano, walnut, Kimball console with upholstered bench. Quilt, blue jean pattern, single. 8. Commercial dishwasher, racks, 8. Commercial stainless steel sink, 1' deep with 2' extensions. Pots & pans rack, ceiling mount, large. Books, paperbacks and classics. "Indigos" print, custom framed. Antique bench. Commercial stove hood. Typewriters, manual & electric. Wagon Wheel Chandelier & Ox hanging light. Antique bed. Magnavox entertainment center, as new. Boat. Freezers, 2 chest type. Loveseat. Chairs. Kerosene heaters. Video certificate. Refrigerators. Garden tools. Copper boiler, new. Cord of waxes. Bissell cordless broom. Wheelbarrow, new. Dishless. Treated landscape timbers, 6 pack of 6x6x8. Speakers. Technics radio tuner. Tape deck. Bowling ball. Murphy bed frame, dbl. Telephones. Dexter United Methodist Church prints (2), custom framed. Bikes. 8' intertherm heating unit. Oval mirror, gilt edged. Chandelier, brass 2 tier. Kitchen light, antique brass. Lawn sweeper. Car seat. Apple crates. Baskets. Rocking chair. Salmon Falls stoneware crockery jar (large). Beatrix Potter stuffed animal. Antique 16-mm movie projector. 12x14" carpet. 4-pk. silver tea set. Woodburning stove. Bedroom set, 6 pc. Skis. Skates, 2 pr. Desks. Paneling. Closet doors. Comrade & sink. Compact kitchen unit. Windows. Clothes tree. Sofa bed. Stained leaded glass window hangings (2). Washing machine. Air compressor. Golf clubs. Drum. Antique Queen Anne chairs, pair. Lawn roller. Air conditioner. Organ amplifier. Comforter, queen size hand-made. Weed Eater. Word processing, (2) time blocks. Christmas tree, fresh cut. Golf, 18 holes. Haircuts (3). Blow dry & style. Haircuts, men's. Bouquets, (2) for holidays. Haircuts, (2). Tanning, 10 sessions. Fruit jars.

Services To Be Auctioned

Get-A-Way Weekend at a luxury condo, June 14-16, 1991, fully furnished, 2 1/2 baths, 2,250 sq. ft., nice for couples or family in the heart of Boyne area on Lake Charlevoix. Get-A-Way Weekend at a luxury condo, September 27-29, 1991, fully furnished, 3 baths, great for a family or couples, near Camp Michigan on Walloon Lake in the heart of the Boyne area. Use of a Dodge Caravan for a weekend, 2 days child care, 9 to 3, 1 pie a month for a year, 2 hrs. labor donated, Well Service. Cottage on Houghton Lake, week of July 1 to 7, sleeps 6. Fishing lessons for children. Family cruise on the "Chain of Lakes". Christmas cookies, 4 dozen delivered (Dexter area). 2 dozen dinner rolls a month for a year. Tanning sessions, 10. Condo Week-end (2) Lake Charlevoix and Boyne City. Canoe trip, drop off/pick up and canoe.

More Information: Church Office - 426-8480 Linda Hollister - 426-3660

FOOD AVAILABLE ON THE GROUNDS -c51

Garage Sales

Garage Sale — Thurs., Fri., Sat., May 16-17-18, 10 a.m. to 5 p.m. Lots of miscellaneous items, 4115 Kinghill Dr. (off Island Lake Rd., Dexter). -c51

LARGE GARAGE SALE with lots of misc. and household items. Row boat, table saw, engine analyzer, wood kitchen stove, hand tools, pick-up truck, antique oak pump organ, and saw sharpener. Friday, May 17 and Sat., May 18 from 9 a.m. to 5 p.m. 16495 Bowditch Rd. Take M-52 north, turn right on Roepke Rd. and left on Bowditch Rd. -c51

Garage Sale — Old buzz saw, western saddle, jack pump, tools, antique doll crib. Something for everyone at 18250 Bush Rd., Chelsea. 9 to 5 Fri. & Sat., May 17-18. -c51

MULTI-FAMILY GARAGE SALE — Baby clothes and accessories, kitchen items, beautiful ladies clothes sizes 5-12, misc. items. Sat., May 18, 9 to 5 Sun., May 19, 2:30-5, 112 W. Summit, Chelsea. -c51

Garage Sale — Old buzz saw, western saddle, jack pump, tools, antique doll crib. Something for everyone at 18250 Bush Rd., Chelsea. 9 to 5 Fri. & Sat., May 17-18. -c51

Garage Sale — Old buzz saw, western saddle, jack pump, tools, antique doll crib. Something for everyone at 18250 Bush Rd., Chelsea. 9 to 5 Fri. & Sat., May 17-18. -c51

Garage Sale — Old buzz saw, western saddle, jack pump, tools, antique doll crib. Something for everyone at 18250 Bush Rd., Chelsea. 9 to 5 Fri. & Sat., May 17-18. -c51

Garage Sale — Old buzz saw, western saddle, jack pump, tools, antique doll crib. Something for everyone at 18250 Bush Rd., Chelsea. 9 to 5 Fri. & Sat., May 17-18. -c51

Garage Sale — Old buzz saw, western saddle, jack pump, tools, antique doll crib. Something for everyone at 18250 Bush Rd., Chelsea. 9 to 5 Fri. & Sat., May 17-18. -c51

Garage Sale — Old buzz saw, western saddle, jack pump, tools, antique doll crib. Something for everyone at 18250 Bush Rd., Chelsea. 9 to 5 Fri. & Sat., May 17-18. -c51

Garage Sale — Old buzz saw, western saddle, jack pump, tools, antique doll crib. Something for everyone at 18250 Bush Rd., Chelsea. 9 to 5 Fri. & Sat., May 17-18. -c51

Garage Sale — Old buzz saw, western saddle, jack pump, tools, antique doll crib. Something for everyone at 18250 Bush Rd., Chelsea. 9 to 5 Fri. & Sat., May 17-18. -c51

Garage Sale — Old buzz saw, western saddle, jack pump, tools, antique doll crib. Something for everyone at 18250 Bush Rd., Chelsea. 9 to 5 Fri. & Sat., May 17-18. -c51

Garage Sale — Old buzz saw, western saddle, jack pump, tools, antique doll crib. Something for everyone at 18250 Bush Rd., Chelsea. 9 to 5 Fri. & Sat., May 17-18. -c51

Garage Sale — Old buzz saw, western saddle, jack pump, tools, antique doll crib. Something for everyone at 18250 Bush Rd., Chelsea. 9 to 5 Fri. & Sat., May 17-18. -c51

Garage Sale — Old buzz saw, western saddle, jack pump, tools, antique doll crib. Something for everyone at 18250 Bush Rd., Chelsea. 9 to 5 Fri. & Sat., May 17-18. -c51

Garage Sale — Old buzz saw, western saddle, jack pump, tools, antique doll crib. Something for everyone at 18250 Bush Rd., Chelsea. 9 to 5 Fri. & Sat., May 17-18. -c51

## CLASSIFICATIONS

Automotive.....1  
Motorcycles.....1a  
Farm & Garden.....2  
Equipment, Unstock, Food  
Recreational Equip.....3  
Boats, Motors, Snowmobiles,  
Sports Equipment.....  
For Sale (General).....4  
Auction.....4a  
Garage Sales.....4b  
Antiques.....4c  
Real Estate.....5  
Land, Homes, Cottages.....  
Mobile Homes.....5a  
Animals & Pets.....6  
Lost & Found.....7  
Help Wanted.....8  
Work Wanted.....8a  
Adult Care.....9  
Child Care.....10

Wanted.....11  
Wanted to Rent.....11a  
For Rent.....12  
Houses, Apartments, Land  
Misc. Notices.....13  
Personals.....14  
Entertainment.....15  
Bus. Services.....16  
General  
Carpentry/Construction  
Excavating/Landscaping  
Maintenance  
Repairs  
Tutoring/Instruction  
Health and Fitness  
Financial.....17  
Bus. Opportunity.....18  
Thank You.....19  
Memoriam.....20  
Legal Notice.....21

## CLASSIFIED ADS THANK YOU/MEMORIAM

CASH RATES:  
10 figures.....\$1.00  
10¢/figure over 10  
When paid by noon Saturday

CHARGE RATES:  
10 figures.....\$3.00  
Minimum charge: \$5.00

All advertisers should check their ad the first week. The leader cannot accept responsibility for errors on ads received by telephone but will make every effort to make them appear correctly. Refunds may be made only when an erroneous ad is cancelled after the first week that it appears.

CASH RATES:  
50 figures.....\$3.00  
10¢ per figure over 50  
When paid by noon Saturday

CHARGE RATES:  
50 figures.....\$5.00

## DEADLINES

CLASSIFIED PAGES

Saturday, 12 noon

"CONTINUED" CLASSIFIEDS

Monday, 12 noon

## Garage Sales

Garage Sale — Fri., May 17, Sat., May 18, 9 to 5, 20200 Jerusalem Rd., 300 ft. on Jerusalem from South M-52. Lots of everything: tools, motors, garden equipment, etc. -c51

Garage Sale — 13271 Old US-12 E, Chelsea, Saturday, May 18, 8:30 to 1. Household items, good clothing, exercise bike, sofa, toys, and much more. -c51

Yard Sale — 5925 Chelsea-Manchester Rd., Friday-Saturday, Sunday, May 17-18, 10 a.m. till? Cut flowers too. -c51

GIGANTIC GARAGE SALE! Baby and kids clothes, toys, kids' VHS tapes, books, car seat, good clothes in excellent condition, Atari game and many other items too numerous to mention. Thursday, May 16 from 9 to 5, and Friday, May 17 from 9 to 1. 665 Mayer Drive (next to Beach School). -51-2

St. Paul UCC  
CONFIRMATION BI-ANNUAL  
SUPER SALE  
Saturday, May 18  
9 a.m. to 4 p.m.  
14600 Old US-12 E -51-2

Dexter Boy Scout Troop 477 needs your unneeded items for their annual Rummage Sale June 14-15 at Dexter High School For Free Pick-Up Call: Josh Fink 426-2695 Dan Kempf 426-2402 Jeff Frank 668-0533 Crie Sullivan 426-5092 Bruce Low 426-8660 Tom Willis 662-7833 Richard Fitzgerald 426-8083 David Schmoekel 426-2013 -c1-5

Garage Sale — Old buzz saw, western saddle, jack pump, tools, antique doll crib. Something for everyone at 18250 Bush Rd., Chelsea. 9 to 5 Fri. & Sat., May 17-18. -c51

MULTI-FAMILY GARAGE SALE — Baby clothes and accessories, kitchen items, beautiful ladies clothes sizes 5-12, misc. items. Sat., May 18, 9 to 5 Sun., May 19, 2:30-5, 112 W. Summit, Chelsea. -c51

Garage Sale — Old buzz saw, western saddle, jack pump, tools, antique doll crib. Something for everyone at 18250 Bush Rd., Chelsea. 9 to 5 Fri. & Sat., May 17-18. -c51

Garage Sale — Old buzz saw, western saddle, jack pump, tools, antique doll crib. Something for everyone at 18250 Bush Rd., Chelsea. 9 to 5 Fri. & Sat., May 17-18. -c51

Garage Sale — Old buzz saw, western saddle, jack pump, tools, antique doll crib. Something for everyone at 18250 Bush Rd., Chelsea. 9 to 5 Fri. & Sat., May 17-18. -c51

Garage Sale — Old buzz saw, western saddle, jack pump, tools, antique doll crib. Something for everyone at 18250 Bush Rd., Chelsea. 9 to 5 Fri. & Sat., May 17-18. -c51

Garage Sale — Old buzz saw, western saddle, jack pump, tools, antique doll crib. Something for everyone at 18250 Bush Rd., Chelsea. 9 to 5 Fri. & Sat., May 17-18. -c51

Garage Sale — Old buzz saw, western saddle, jack pump, tools, antique doll crib. Something for everyone at 18250 Bush Rd., Chelsea. 9 to 5 Fri. & Sat., May 17-18. -c51

Garage Sale — Old buzz saw, western saddle, jack pump, tools, antique doll crib. Something for everyone at 18250 Bush Rd., Chelsea. 9 to 5 Fri. & Sat., May 17-18. -c51

Garage Sale — Old buzz saw, western saddle, jack pump, tools, antique doll crib. Something for everyone at 18250 Bush Rd., Chelsea. 9 to 5 Fri. & Sat., May 17-18. -c51

Garage Sale — Old buzz saw, western saddle, jack pump, tools, antique doll crib. Something for everyone at 18250 Bush Rd., Chelsea. 9 to 5 Fri. & Sat., May 17-18. -c51

Garage Sale — Old buzz saw, western saddle, jack pump, tools, antique doll crib. Something for everyone at 18250 Bush Rd., Chelsea. 9 to 5 Fri. & Sat., May 17-18. -c51

Garage Sale — Old buzz saw, western saddle, jack pump, tools, antique doll crib. Something for everyone at 18250 Bush Rd., Chelsea. 9 to 5 Fri. & Sat., May 17-18. -c51

Garage Sale — Old buzz saw, western saddle, jack pump, tools, antique doll crib. Something for everyone at 18250 Bush Rd., Chelsea. 9 to 5 Fri. & Sat., May 17-18. -c51



# LITTLE WANT ADS! BIG PLUSES FOR BIG RESULTS!

Washtenaw County's Busy Marketplace . . .

Quick, Economical Results . . .

Give 'em a try! . . . Ph. 475-1371

## Real Estate 5

## OPEN HOUSE

Sunday, May 19

### ELEGANT EXECUTIVE HOME

2-story foyer, 4 bedrooms, 2 1/2 baths, 2-car garage, basement, master bedroom suite, jetted tub with separate shower, underground sprinkler system. Owners have been transferred. Napoleon schools, Jackson County taxes.

Your Hostess Mattie Serafin  
Archway Properties, Inc.  
(517) 536-5150

Take M-50 to Wheaton Rd., to County View Estates, 7041 County View Blvd.  
c51

### Eastern Jackson County

3-BEDROOM Brick Ranch with fireplace, rec. room and finished basement. Air conditioned, patio, 2-car garage. Easy 1-94 access.

Price reduced to \$79,900.

Call Pete at Archway Properties  
(517) 764-4554 or (517) 536-5150

c51

### 1,900 Sq. Ft. Unique Cedar & Stone Home

On 2 acres, one mile west of Chelsea on private road, 3 BR, 2 1/2 baths, family room, 1st floor master suite with whirlpool, 1st floor laundry, 2-story open living room, large half-round windows over french doors. All "GE" kitchen. Screened porch, decks, patios—great for summer entertaining.

3845 Queen Oaks Drive.  
Call 475-2389 for appt.  
c52-3

## BRIDGETOWN

### Condominiums

NOW AVAILABLE—(2)-3 bedroom, including 2-car garage, full basement, patio deck, with many built-ins. From

\$105,000

Models open daily 12 p.m.-5 p.m.

Chelsea. 475-7810.

c49H

## GOLFING AT YOUR DOOR

2,000 sq. ft., 3-bedroom, 3-bath, immaculate ranch home on the 9th fairway of Inverness Golf Course. Extra large lot, North Lake access, Chelsea schools. \$219,000. 6505 Lombardy Dr. By owner.

Call 475-7341

c2-4

**SPEAR & ASSOCIATES**  
1971 20th Anniversary 1991  
REALTORS, INC.



Chelsea Village — Older home with 3 bedrooms, 2 baths, woodmode kitchen, nice deck on back, a 28x35 garage suitable for motorcycle or van situated on extra large lot. \$112,900. Norma Kern 475-8132. (10546)

Lots of Room — 3 bedroom, 2 bath ranch on 10 rolling acres. Walkout basement for more space. 2 barns for farming and a stocked pond for fishing. \$134,900. Steve & Anna Esauades 475-8053. (10084)

North Lake Summer Cottage — Watch your children play in the water right from front porch, woodburner, 40 ft. dock, 2.5 car garage, near Inverness Golf Course. \$89,000. Helen Lancaster 475-1198. (10603)

Secluded Country Setting — in the Village of Chelsea. Pretty brick home on 1/2 acre, 4 bedrooms, 2 baths, fireplace, large garage, remodeled kitchen, easy access to I-94. \$142,900. Terry & Carolyn Chase 475-3048. (10601)

Wildlife at your Door — Huge 4 bedroom ranch with walkout lower. On 6 acres just minutes from Chelsea. Room for the kids and O.K. for horses. Won't last long at \$134,900. Steve & Anna Esauades 475-8053. (10547)

Splitable 43 Acres — of beautiful rolling countryside with pond site. Provides privacy for single home buyers. \$125,000. Diana Walsh 475-0028. (10077)

Peace & Quiet — Paved road, 2 car garage, 3 bedroom ranch on one acre (+/-) at an affordable price. \$68,000. Peggy Curtis (517) 565-3142. (0169)

Chelsea Village — Wonderful old family home, presently 2 apartments with 3 or 4 spacious bedrooms, 2 baths, lovely old woodwork, pocket doors, 2.5 car garage, wrap around porch, close to elementary schools. \$95,000. Norma Kern 475-8132. (10564)

Charming Turn of the Century Home — in the Village of Chelsea. Wonderful wrap around covered porch for summer days. Great income potential. Many updates. Newer kitchen with skylights. \$165,500. Carolyn & Terry Chase 475-3048. (10059)

Just in Time for Summer — Lake access, wooded setting, 2400 sq. ft. 2 fireplaces, plenty of storage plus walk-in closets. Many extras. \$157,000. Sandy Ball 475-2663 or Lang Ramsey 475-8133. (1865)

Vacant Land — From \$23,000 - \$125,000 on N. Territorial, Bush Rd., Riker Rd., Libbert, Sylvia and more.

323 S. Main Street, Chelsea  
475-9193

Helen Lancaster ..... 475-1198  
Steve Esauades ..... 475-8053  
Norma Kern ..... 475-8132  
Diane Bice ..... 475-8091  
Anna Esauades ..... 475-8053  
Terry Chase ..... 475-3048  
Carolyn & Terry Chase ..... 475-3048  
Beverly Skonzi ..... 665-7258

Carolyn Chase ..... 475-3048  
Diane Walsh ..... 475-0028  
Doris Dohlander ..... 475-1478  
Peggy Curtis ..... 517-565-3142  
Langdon Ramsey ..... 475-8133  
Sandy Ball ..... 475-2603  
Leah Herick ..... 475-1672  
Martha Gilmore ..... 498-3514

## Real Estate 5

BY OWNER — Beautiful building site with well. Lots of trees. View of lake. 1.6 acres. East of Jackson. \$15,000 firm, possible contract. Call (517) 764-6037. c51-2

MIDDLE-AGED COUPLE would like to lease with option to buy in Dexter-Chelsea area. Country setting with barn. Call 662-8813, days. c1-6

### COUNTRY HOME

3 Bedrooms, 2 Baths. Stockbridge Schools. Rec. room, large patio, newer addition needs finishing touches. Priced to sell at \$49,900. Land contract terms.

Call Pete at  
Archway Properties, Inc.  
1-(517) 764-4554 or  
1-(517) 536-5150

51-2

### Mobile Homes 5a

1960 MARLETTE House Trailer — Very good condition. 2 bedrooms. Ideal while building home. Call 475-5872 after 5 p.m. c52-2

### Animals & Pets 6

AKC GOLDEN RETRIEVER pups — Female, 9 wks. old. Champion lines. Shots, wormed, dew claws removed. \$250. Ph. (517) 522-8970. c51

BRITTANY PUPS — Tails and dew claws done. 6 weeks old. \$100. Call after 4 p.m., 475-3115. c51-2

PUREBRED COLLIE for sale, 1 1/2 yrs. old. \$300. Call 1-517-263-4227. c51-2

SPAY/NEUTER CLINIC of the Huron Valley Humane Society. Ph. (313) 662-4365. 10 a.m. to 4 p.m. x11f

### Lost & Found 7

CAT LOST — Long-haired, orange with white eye liner, near Cavanaugh Lake Rd. Call 475-7194. c52-4

HUMANE SOCIETY of Huron Valley, 3100 Cherry Hill Rd., Ann Arbor. Call the Shelter (313) 662-5585 for lost and found, adoptions, 7 days a week, 11 a.m. to 5 p.m. c30ff

### Help Wanted 8

### SUMMER HELP WANTED

Must be 18 or older. Apply to Don at Fox Tent and Awning, 617 S. Ashley Ann Arbor or call 665-9126. c52-2

SOMEONE with Bus Hog to mow approximately 2 acres of pasture when needed. Dexter area. 426-4815. c52-2

### FULL TIME LABOR

Needed for

### COUNTRYSIDE BUILDERS

Call 475-9153

c51

## Help Wanted 8

### Accounts Receivable Clerk

We are seeking a person to work in our accounts receiving Dept. who has experience and general office procedures. Aptitude for working with numbers required. Excellent communication and phone skills necessary. Apply in person to:

### BookCrafters

140 Buchanan  
Chelsea Mich. 48118  
EOE MFH c51

### ACCEPTING APPLICATIONS

### FULL-TIME WORK

We will be interviewing to fill 10 full-time permanent positions in our Ann Arbor company. No experience necessary, company will train. \$1,200 monthly, to start. Good advancement opportunities. Only those with a sincere desire to work need apply. For interview call 741-0302. c51

### ADMINISTRATIVE ASSISTANT

positions are currently available at two of Ann Arbor's fastest growing firms. These part-time or full-time temporary to permanent positions would offer the right individual room to advance. Word processing a plus, training available. Challenge your skills. Call today, 665-3757 or 665-5511. c51

### MANPOWER

FULL-TIME HELP NEEDED — Apply in person at Meyer's Cleaners, 565 Jackson Rd., Ann Arbor. c48ff

### NOW HIRING

All Positions  
Full-time or Part-time  
Apply in person

### Chelsea Big Boy

1610 S. Main St., Chelsea  
c13ff

### DENTAL ASSISTANT

Part-Time  
Busy, productive, 2-doctor practice. Flexible hours.

Send Resume to:  
DAVID W. SWAN, D.D.S.  
1200 S. Main St.  
Chelsea, Michigan 48118  
c51

### WOODWORKER WANTED

— Experienced in all phases of mill work. 475-3130. EOE. c51

### Applications Being Taken

Positions in Production Department for light industrial work. Benefits.

### ALPHA METAL FINISHING

8155 Huron St., Dexter  
E.O.E. c51-2

### HAIRSTYLIST

WANTED  
Full- or Part-time  
Chelsea  
Please call Pennie at 475-9470. c52-2

### Work Wanted 8a

POWERWASHING done by professionals. Business and residential. Call Joe, 426-8413. c51

### The Grass Choppers

Quality, Affordable  
Lawn Service  
1-(517) 596-2035 or (313) 475-7845. c1-4

### HAULING

LAWN MOWING  
Dr. Mak's Maintenance  
475-2947 c51-2

### HOUSESITTING and Petsitting

References and reliable. Call Sheri, 12 years of experience. 475-8407. c1-5

### HOUSES TO CLEAN

Honest, dependable, excellent references. Call (517) 822-5495. c52-2

### HOUSECLEANING

— Tired of coming home to a dirty house? Call me to make a difference. 475-3705. c1-6

### HOUSECLEANING

Consistent, dependable, and experienced. Weekly or bi-weekly openings. 475-7478. c52-2

### HOUSE CLEANING by an experienced

individual. Good references. Windows and carpet cleaning tool 426-2266. c52-3

### RESIDENTIAL CLEANING

— Reasonable rates, attention to details, thorough. References. Call Ann. 475-8394. c51-3

### Child Care 10

LICENSED DAY CARE in my home near North school. Infants to 2 yrs. old. Days. Fair rates, good care. Call 475-3320. c51

### OPENINGS AVAILABLE for full or part-time

child care. One block from Main Street in Chelsea. For information call 475-8124. c52-2

### Chelsea Community Hospital

CHILDREN'S CENTER  
Ages 2 1/2 weeks to 5th grade  
Openings as available.  
475-3922 37H

## Child Care 10

SUMMER PLAY GROUP — College-bound Chelsea grad looking for 3 elementary age girls to join my 7-year-old sister and me for fun, instruction and adventure this summer while their parents work. I have experience teaching swimming, diving, gymnastics and cheerleading. We will do all this and more. Sounds like fun? Please call Sherry Dukes, 475-3187 after 4 p.m. for more information. c51

BABYSITTER NEEDED in my home, for two children (4 and 7). Will consider young adult teenager. Call 426-4939. c51-2

SMALL TIKES PRESCHOOL has 4 openings, ages 1-5. The program is based on T.I.C. and FUN! Satisfying your child's developmental needs thru many educational resources: arts and crafts, physical activities, creative play and group interaction. Beautiful country setting on 3 acres located 2 miles off of I-94 at Pierce Rd. Call 475-9631. c1-4

LICENSED DAY CARE in my country home. Reasonable rates. Call 426-5284. c51-4

LICENSED DAYCARE with teacher has openings for summer and fall enrollment. Dexter area. Call 426-4102. c1-6

### Wanted 11

Looking for Arts and Crafts for June 8 at Hall Michigan

### BUZZARD FESTIVAL

Call Rose at (313) 878-3129 c52-2

ROUND BALES OF HAY — Weighing at least 1,000 lbs. Both first and second cutting. Call (517) 764-0700. c4-6

### Wanted to Rent 11a

WANTED TO RENT — 75 or more acres wooded & wetland for 1991 bow & gun deer season. (313) 338-0957. c52-3

3-4 BEDROOM HOUSE in Chelsea School District. Needed now. Ph. 1-517-263-4227. c51-2

FAMILY SEEKING HOUSE to rent. Chelsea schools. Call 484-3836. c51-2

### For Rent 12

AVAILABLE NOW — Furnished 1-bedroom apartment, 8170 Jackson Rd. \$415 includes utilities. Call 475-3088 for appointment. No dogs. c51

1-BEDROOM APT. for rent in Dexter. \$450/mo. plus utilities. Call 426-8167 days, Tues., Wed., Thurs., or evenings after 6 p.m. c51

2-BEDROOM APT. in Chelsea. Heat and water furnished. Ph. 475-8483 after 6 p.m. Week-days, anytime week-ends. c51ff

STOCKBRIDGE DUPLEX — 2-bedroom, washer and dryer hook-ups. Modern, new carpet, nice setting. \$475. Ph. (313) 697-7187. c51

LAKEFRONT 2-bedroom apartment on Chain of Lakes. \$550/mo. plus utilities. Ph. 663-2319. c51

CHELSEA VILLAGE — 1-bedroom, non-smoking apartment. \$450/month includes all utilities. Please call 475-7349 after 4 p.m. c1-3

CHELSEA SCHOOLS — 3-bedroom ranch with 1 1/2 baths, 2 1/2-car garage, fireplace. Available June 1, \$775 per month. 475-8310 after 4 p.m. c51

GREGORY — Large 2-bedrooms with den. Refrigerator and stove, new kitchen and bath. \$550 includes all utilities. No pets. (313) 498-2543. c51

NORTH LAKE water frontage, sandy beach, dock. For more information call Larry Stalker, 426-8387 days or 426-8499 evenings. Dexter Real Estate, Dexter. c51-2

1-BEDROOM APARTMENT for rent — \$380 per month. Call 475-7061 after 6 p.m. c51-2

ROOM FOR RENT in Village of Dexter. Ph. 426-4728. c51-2

### Office Space for Rent.

Will divide to suit. 108 to 2,000 sq. ft., in Dexter Village. Call 426-8684. c49H

### Retail Space

1,000 sq. ft. retail space, Main St., downtown Chelsea. Additional storage space available. Ph. 475-7472. c36ff

RETAIL OR OFFICE SPACE for rent. Sylvan Building, Main St., downtown Chelsea. 600 sq. ft. next to Mike's Deli. Call 475-1132 evenings. c49H

2nd FLOOR newly renovated 1-bedroom apt. in downtown Chelsea. Ideal for professional single or couple. No children, no pets. 475-7472. c49H

### FOR RENT

— Fair Service Center for meetings, parties, wedding receptions, etc. Weekdays or week-ends. Contact Cheryl Haab, 475-2548 after 6 p.m. c20ff

### PRE-SUMMER SALE

L. P. GAS  
For 1 Week Only  
May 15/91 thru May 22/91

FILL YOUR 20-LB. BBQ \$5.00  
GRILL TANK FOR ONLY

VILLAGE MOBIL, INC.  
1629 S. Main, Chelsea  
475-3380

1-94 & M-52

## For Lease 12a

## FOR LEASE

Retail or office space on Main St., Chelsea. Best lease rate in town. Corner of Main and Buchanan, 1,800 sq. ft. or may be divided. For more information call Bob at 995-2616. c45ff

### Personal 14

KATHY ZEIGLER of Beach school, please call Mary Collins collect. (517) 263-1226. c51

### PRAYER TO ST. JUDE

St. Jude, may the Sacred Heart of Jesus be adored, glorified, loved and preserved throughout the world now and forever. Sacred Heart of Jesus, pray for us. St. Jude, helper of the hopeless, pray for us. Amen. Say the prayer nine times a day. By the eighth day your prayer will be answered. It has never been known to fail. Publication must be promised. M.M. 51-2

### Entertainment 15

### Rent A JUKE BOX

For Your Parties and Entertainment

Less than half the cost of a band. Make your selections of music and your favorite artists.

### ZEMKE OPERATED MACHINES

Call 662-1771 for details c25H

### Bus. Services 16

### General

### JOHN'S & DENNY'S PORTABLE POWER WASHING

Specializing in:  
• EXTERIOR WASHING HOMES & MOBILE HOMES including aluminum, vinyl, brick & wood surfaces and  
• CONSTRUCTION EQUIPMENT Cleaning of radiators and degreasing  
• STRIPPING LOOSE PAINT off wood and black buildings  
• EXTERIOR CAR WASHING One car to a lot full

Your home is a big investment. Let us keep it clean for you! For fast, courteous and professional service Call John at (517) 522-5367 For Denny (313) 677-2391 c51

### J and J POWER WASH

• Mobile Homes  
• Farm Equipment  
• Boats  
• Specializing in Residential homes. Senior Discounts  
FREE ESTIMATES  
426-8413 c51

### MERKEL CLEANING SERVICE

Carpet and upholstery  
5351 Joy Rd., Dexter  
Call: Dave 426-3550. c2-6

### GUITAR REPAIR

— Free estimates. Guitars bought and sold. Ph. 475-2964. c1-4

### INTERIOR PAINTING and wallpapering

Quality does not have to be expensive. Mr. B's Decorating (517) 522-5859. c5-8

### TOM'S WELDING, INC.

1190 Pierce Rd., Chelsea  
(313) 475-0180 c5-9



## Bus. Services 16

**DON ALLEN & SON**  
**EXCAVATING**  
 Backhoe & Bulldozer work  
 Basements • Septic Tanks  
 Drain Fields  
 (517) 851-8910

**LAWN HYDROSEEDING** — c1-8  
 grading, rototilling, Call Steve  
 Eldred, 475-3263. c26-33  
**LITTLE WACK EXCAVATING** —  
 Licensed & Insured. Basements,  
 Drains, Digging, Bulldozing,  
 Trenching, Black Dirt, Sand, Gravel.  
 Paul Wockenhut, (313) 428-8025, 23H

**SAND GRAVEL**

**KLINK**  
**EXCAVATING**  
 Bulldozer — Backhoe  
 Road Work — Basements  
 Trucking — Crane Work  
 Top Soil — Demolition  
 Drains — Septic Tank  
 Trenching, 5' up  
 Industrial, Residential, Commercial  
 CALL 475-7631

**Maintenance**  
 HOUSEHOLD REPAIRS — Windows,  
 doors, screens, steps, decks.  
 Duane Hall (313) 475-8130. c3-4

**FOSTER'S**  
**SMALL ENGINE REPAIR**  
 AUTHORIZED LAWN BOY DEALER  
 Repairs of all makes of  
 • Lawnmowers • Chain Saws  
 • Rototillers • Snow Throwers  
 B & S, Tech, Kohler parts stocked.  
 Blades Sharpened  
 Ph. 475-2623

• SEAWALLS  
 • BOAT LAUNCH RAMPS  
 • ECOLOGICALLY-SAFE CHEMICALS  
**CONTACT**  
**WAVE BREAKER**  
**SYSTEMS**  
 at  
 Portage Lake  
 Ph. 426-5500

## Tutoring/Instruction

CLASSES NOW BEING FORMED for  
 summer writing clinic. Creative  
 writing, essay writing, and com-  
 prehensive spelling/vocabulary pro-  
 gram. Middle school and adult ses-  
 sions offered. Small classes; in-  
 dividual help. Call Ron Zang,  
 428-8740 for info. c51-2

**GUITAR LESSONS** — All styles 20 yrs.  
 experience. Fast results. Guitar  
 repair available. Ph. 475-2964. c1-4

## Financial

**Credit Problem?**  
 Slow credit? Divorce? Bankrupt? Let  
 your job be your credit. Lots of cars  
 to choose from. We finance, you  
 drive. Palmer Motor Sales, Chelsea,  
 475-1800. c52-2

## Card of Thanks 19

**CARD OF THANKS**  
 The family of Julius G. Reule  
 would like to extend a very warm  
 and heartfelt thank you to all  
 neighbors and friends who gave  
 food, sent flowers and those who  
 contributed money to either the  
 North Sharon Baptist church or  
 the American Cancer Society in  
 memory of Julius. We would also  
 like to extend special thanks to  
 Bob Schantz for always being  
 there whether it was day time or  
 the dark of night. Special thanks  
 also go to Rudy Ottomano, Bruce  
 and Sola Hopkins, Tim Ehms,  
 Karen and Kristi Lentz for  
 always returning for another bed-  
 side visit. We also want to thank  
 all members of the North Sharon  
 Baptist church for their love and  
 support, especially Pastor Bill  
 Winger for his visits, prayers  
 and his beautiful funeral sermon.  
 Also Ron and Ella Forner for  
 lending their beautiful voices in  
 song. We also want to ac-  
 knowledge the ladies of the  
 church for their time and work to  
 provide the lovely luncheon  
 following the funeral services.  
 Last but by no means least, we  
 wish to thank Linda and Don Cole  
 of Cole-Burghardt Funeral  
 Chapel for their kindness and pa-  
 tience through it all.  
 Lina Reule and family.

**THANK YOU**  
 Thanks for all the cards, food,  
 gifts, flowers and visits while I  
 was in the hospital and at home.  
 Sincerely,  
 Peg Keezer.

**THANK YOU**  
 There aren't enough words to  
 express my thanks and apprecia-  
 tion to Dr. Krause, Emergency,  
 Pulmonary Dept., C.C.U., staff,  
 nurses and so forth for the  
 wonderful care I received at  
 Chelsea Community Hospital  
 East. Thanks also goes to my hus-  
 band, members of my family  
 from near and far away, to Jerry  
 & Kip, for the many visits and  
 long-distance phone calls. To  
 each and everyone who sent  
 flowers and cards, or had me in  
 their thoughts, a big thank-you.  
 The many acts of kindness from  
 everyone will always be  
 remembered.  
 Mrs. Ed (Betty) Green.

## Legal Notice 21

**MORTGAGE SALE**  
 Default has been made in the terms and con-  
 ditions of a mortgage made by RONALD G. CLARK  
 and CHERYL E. CLARK, husband and wife, mar-  
 ried, to First National Bank, mortgagee, dated  
 June 1, 1988 and recorded on June 9, 1988 in  
 Liber 2322 Page 126 of Washtenaw County Records,  
 on which mortgage there is due at the date of this  
 notice the sum of Ninety Thousand Three Hun-  
 dred Thirty Nine and 85/100 (\$92,739.58) Dollars.  
 NOTICE IS HEREBY GIVEN that on Thursday  
 May 30, 1991, at ten o'clock a.m., the undersigned  
 will, immediately inside the West entrance to the  
 County Building, in the City of Ann Arbor,  
 Michigan cause to be sold at public auction to the  
 highest bidder the premises hereinafter described to  
 pay the amount due on and secured by said  
 mortgage, and any additional amount due thereon  
 and secured thereby at the time of said sale, in-  
 cluding interest computed on the basis of the week-  
 ly average yield on United States Treasury  
 Securities adjusted to a constant maturity of one  
 year, as published by the Federal Reserve Board  
 (current interest rate is 11.375%), the attorney's  
 fees as provided by law and all lawful costs. Said  
 premises to be sold are situated in Superior  
 Township, Washtenaw County, Michigan, and  
 described as follows, to wit:

Commencing at the north 1/4 corner of Section  
 15, T2S, R2E, Superior Township, Washtenaw  
 County, Michigan; thence easterly approximately  
 1290 feet along the north line of said Section 15  
 to the NE corner of the west 1/2 of the NE 1/4 of said  
 Section 15 for a point of beginning; thence southerly  
 790.0 feet along the east line of the west 1/2 of the  
 NE 1/4 of said Section 15 and the centerline of the  
 Berry Road; thence westerly 390.0 feet parallel  
 with the north line of said Section 15; thence northerly  
 790.0 feet parallel with the east line of the west  
 1/2 of the NE 1/4 of said Section 15; thence southerly  
 390.0 feet along the north line of said Section 15 to  
 the point of beginning, being a part of the north-  
 790.0 feet of the west 1/2 of the NE 1/4 of said Sec-  
 tion 15.  
 (known as: 8660 Ford Road, Ypsilanti, MI)  
 (Said premises may be redeemed during the six  
 months immediately following the sale.)  
 DATED: May 1, 1991.

**FIRST NATIONAL BANK**  
 Mortgagee  
 BODMAN, LONGLEY & DAHLING  
 Attorneys for Mortgagee  
 24th Floor, Renaissance Center  
 Detroit, MI 48243  
 (313) 259-7777

May 15-22-29

**MORTGAGE SALE**  
 Default having been made in the terms and con-  
 ditions of a certain mortgage made by PAUL R.  
 VERNE JR. and PAUL A. VERNE JR., husband  
 and wife to Ann Arbor Federal Savings and  
 Loan Association, now known as Great Lakes Ban-  
 corp, a Federal Savings Bank, organized under the  
 Home Owners' Loan Act of 1933, of the United  
 States of America, as amended, Mortgagee, dated  
 the 3rd day of March, 1978, and recorded in the  
 office of the Register of Deeds for the County of  
 Washtenaw, and State of Michigan, on the 8th day  
 of March, 1978, in Liber 1540 of Washtenaw County  
 Records, at Page 96, on which mortgage there is  
 claimed to be due, at the date of this notice, the  
 principal and interest, the sum of Twenty-one  
 Thousand Three Hundred Twenty-four and 00/100  
 (\$21,324.00) Dollars, Plus an Escrow Deficit of One  
 Thousand Five Hundred Eighty-eight and 43/100  
 (\$1,588.43) Dollars.  
 And no suit or proceedings at law or in equity  
 having been instituted to recover the debt secured  
 by said mortgage or any part thereof;  
 Now, therefore, by virtue of the power of sale  
 contained in said mortgage and pursuant to the  
 statute of the State of Michigan in such case made  
 and provided, notice is hereby given that on the  
 30th day of May, 1991 at ten o'clock in the forenoon,  
 Local Time, said mortgage will be foreclosed by a  
 sale at public auction, to the highest bidder, at the  
 Huron Street entrance to the Washtenaw County  
 Courthouse in the City of Ann Arbor, Washtenaw  
 County, Michigan (that being the building where  
 the Circuit Court for the County of Washtenaw is  
 held), of the premises described in said mortgage,  
 or so much thereof as may be necessary to pay the  
 amount due, as aforesaid, on said mortgage, with  
 the interest thereon at eight and 75/100 (8.75%)  
 per cent per annum and all legal costs, charges  
 and expenses, including the attorney fees allowed  
 by law, and also any sum or sums which may be  
 paid by the undersigned, necessary to protect its  
 interest in the premises. Said premises are  
 situated in the Village of Manchester, County of  
 Washtenaw, State of Michigan and described as:

Commencing at the Northeast corner of Section  
 11, Town 4 South, Range 3 East, Village of Man-  
 chester, Washtenaw County, Michigan; thence  
 South 00 degrees 20' 30" East 161.35 feet along the  
 East line of said section; thence North 37 degrees  
 56' 30" West 714.16 feet along the centerline of  
 Adrian Street; thence North 36 degrees 58' 30"  
 West 294.17 feet continuing along said centerline;  
 thence South 00 degrees 03' 30" West 33.41 feet to a  
 point on the Southwesterly right of way line of  
 Adrian Street, said point being the POINT OF  
 BEGINNING; thence continuing South 00 degrees  
 03' 30" West 44.19 feet; thence North 00 degrees  
 14' 30" West 181.45 feet; thence North 00 degrees  
 03' 30" East 301.92 feet; thence South 38 degrees 18'  
 00" East 142.00 feet along the Southwesterly right  
 of way line of Adrian Street to the Point of Begin-  
 ning; said parcel being a part of the premises de-  
 scribed in Section 11, Town 4 South, Range 3 East, Village of  
 Manchester, Washtenaw County, Michigan.  
 Subject to easements and restrictions of record.  
 During the six months immediately following the  
 sale, the property may be redeemed. If it is deter-  
 mined at the time of sale that the property is aban-  
 doned, the redemption period will become one  
 month.  
 Dated at Ann Arbor, Michigan, April 18, 1991.  
 GREAT LAKES BANKCORP.  
 A FEDERAL SAVINGS BANK  
 Mortgagee  
 Laura A. Cassell  
 LEGAL DEPARTMENT  
 Great Lakes Bancorp  
 One Great Lakes Plaza  
 P.O. Box 8600  
 Ann Arbor, Michigan 48107-8600  
 (313) 769-5500

April 24-May 1-8-15

**MORTGAGE SALE**  
 Default having been made in the terms and con-  
 ditions of a certain mortgage made by DANIEL F.  
 NAIMOWICZ and CAROL A. NAIMOWICZ, hus-  
 band and wife, mortgagors, to Marflex Corpora-  
 tion, Mortgagee, dated August 28, 1988 and re-  
 corded in Liber 2445, Page 312 of Washtenaw  
 County Records, and now held through  
 assignment dated March 27, 1991 and recorded on  
 April 12, 1991 in Liber 2485, Page 312 of Washtenaw  
 County Records, on which mortgage there is due at  
 the date of this notice the sum of Eighty Nine  
 Thousand Two Hundred Eighty Nine and 89/100  
 (\$89,289.89) Dollars.  
 NOTICE IS HEREBY GIVEN that on Thursday,  
 June 13, 1991, at ten o'clock a.m., the undersigned  
 will, immediately inside the West entrance to the  
 County Building, in the City of Ann Arbor,  
 Michigan cause to be sold at public auction to the  
 highest bidder the premises hereinafter described to  
 pay the amount due on and secured by said  
 mortgage, and any additional amount due thereon  
 and secured thereby at the time of said sale, in-  
 cluding interest at the rate of Fourteen and One  
 Half (14.5%) per cent per annum, the attorney's  
 fees as provided by law and all lawful costs. Said  
 premises to be sold are situated in the Village of  
 Manchester, Washtenaw County, Michigan, and  
 described as follows, to wit:

Parcel of land in part of Block 15 of J.W. Cowan's  
 Second Addition to Manchester Village,  
 Washtenaw County, Michigan, according to the  
 plat thereof as recorded in Liber 78 of Deeds, Page  
 161, Washtenaw County Records, described as  
 Commencing at the most southerly corner of said  
 Block 15; thence N 31°33'12" E 810.00 feet along the  
 northwesterly line of Riverbend Drive (Cowan  
 Avenue) to the place of beginning; thence N  
 89°28'18" W 185.00 feet; thence N 31°33'12" E 90.00  
 feet along the northwesterly line of said Block 15;  
 thence S 18°28'18" E 185.00 feet; thence S 31°33'12"  
 W 80.00 feet along the northwesterly line of River-  
 bend Drive (Cowan Avenue) to the place of begin-  
 ning.  
 (Known as: 292 Riverbend)  
 (Said premises may be redeemed during the six  
 months immediately following the sale.)  
 Dated: May 15, 1991.  
 MARFLAX CORPORATION  
 Assignee of Mortgage  
 BODMAN, LONGLEY & DAHLING  
 Attorneys for Assignee of Mortgage  
 24th Floor, Renaissance Center  
 Detroit, MI 48243  
 (313) 259-7777

May 15-22-29-June-12

**STANDARD FEDERAL BANK**  
 Mortgagee  
 JOHN M. WELLS  
 Attorney for Mortgagee  
 300 West Michigan Avenue  
 Kalamazoo, Michigan 49001  
 April 17-24-May 1-8-15

## Legal Notice 21

**STATE OF MICHIGAN**  
 2nd Judicial Circuit  
 Washtenaw County  
**NOTICE OF FORECLOSURE SALE**  
 Case No. 88-113-KC  
 BERT L. SMOKLER & CO.,  
 NEIL O. STAEHLER, individually  
 and doing business as STAEHLER  
 AND SON, and BURNETTE STAEHLER,  
 his wife, Plaintiffs,  
 vs.  
 SCIO RIDGE LIMITED PARTNERSHIP,  
 a Michigan limited partnership,  
 ATWELL-HICKS, INC., ROBERT J. PETZ,  
 JR., and DELPHINE PETZ, Defendants.

On 12/29/90, 2/1/91, 3/11/91, 4/10/91, the 22nd Cir-  
 cuit Court of Washtenaw County, Michigan, judged  
 in favor of the plaintiff(s) Bert L. Smokler, & Co.,  
 Neil O. Staehler d/b/a Staehler & Son and Burnette  
 Staehler and against the defendant(s) Scio Ridge  
 Limited Partnership, Atwell-Hicks, Inc., Robert J.  
 Petz, and Delphine Petz.

On June 20, 1991 at 10 a.m. Local Time a public  
 auction to be held at Washtenaw County Cour-  
 thouse, Huron St. Central Lobby, in this coun-  
 ty, I shall offer for sale to the highest bidder all of  
 the right, title and interest of defendant(s) in and  
 to the following property:  
 BEGINNING at the 1/4 Corner of Section 13,  
 T2S, R2E, Scio Township, Washtenaw County,  
 Michigan; thence S89°03'00" E 1384.74 feet along the  
 east line of said Section 13 and the centerline of  
 Maple Road; thence N88°03'00" W 1207.00 feet;  
 thence S00°19'30" E 250.22 feet; thence S88°03'00" E  
 168.77 feet; thence S01°07'00" W 391.00 feet; thence  
 S70°14'00" W 283.11 feet along the northerly right-of-  
 way line of the M-14 Service Drive; thence S51°21'  
 45" W 155.30 feet along said northerly line; thence  
 N88°28'03" W 288.38 feet along the south line of  
 said Section 13; thence N51°03'35" W 214.20 feet  
 along the northerly line of Miller Road; thence  
 S89°03'00" E 1384.74 feet along the centerline of  
 Miller Road; thence N81°05'25" W 1380.19 feet along  
 the centerline of Miller Road; thence N38°55'15" E  
 1034.80 feet; thence S87°49'40" E 1095.32 feet;  
 thence S02°11'10" W 137.51 feet; thence S88°03'00" E  
 1384.74 feet; thence N00°24'30" E 108.61 feet; thence  
 S89°14'45" E 1573.27 feet along the West 1/4 line of  
 said Section 13 to the Place of Beginning, being a  
 part of the S 1/2 of said Section 13, containing 124.91  
 acres of land more or less, being subject to the  
 rights of the public over the easterly 40.00 feet  
 thereof as occupied by Maple Road, being subject  
 to the rights of the public over the southwesterly  
 33.00 feet thereof as occupied by Miller Road, being  
 subject to the rights of the public over the northerly  
 33.00 feet thereof as occupied by Craig Road and  
 being subject to easements of record, if any.  
 This property may be redeemed during the six  
 months following the sale.  
 April 18, 1991.

Earl Ray, Deputy County Clerk.  
 Stanley Weingarten (P22118)  
 Snyder, Weingarten & Snyder  
 27777 Franklin Rd., 1385 American Cir.  
 Southfield, Michigan 48064 352-1900  
 Attorneys for Plaintiff.

May 15-22-29-June-12

**MORTGAGE SALE**  
 Default having been made in the terms and con-  
 ditions of a certain mortgage made by JAMES J.  
 CARSON and SUSAN A. CARSON, his wife, to Ann  
 Arbor Federal Savings and Loan Association, now  
 known as Great Lakes Bancorp, a Federal Savings  
 Bank, organized under the Home Owners' Loan Act  
 of 1933, of the United States of America, as amended,  
 Mortgagee, dated the 13th of September, 1973,  
 and recorded in the office of the Register of Deeds  
 for the County of Washtenaw, and State of Michi-  
 gan, on the 14th day of September, 1973, in Liber  
 1446 of Washtenaw County Records, at Page 14,  
 on which mortgage there is claimed to be due, at the  
 date of this notice, for principal and interest, the  
 sum of Twenty-Two Thousand Nine Hundred  
 Ninety-Three and 62/100 (\$22,993.62) Dollars, Plus  
 an Escrow Deficit of One Thousand Three Hundred  
 Eighty and 100/100 (\$1,380.27) Dollars, Plus an  
 Escrow Deficit of Forty and 02/100 (\$40.02),  
 Minus an Unapplied Credit of Forty-Nine and  
 99/100 (\$49.99) Dollars.  
 And no suit or proceedings at law or in equity  
 having been instituted to recover the debt secured  
 by said mortgage or any part thereof;  
 Now, therefore, by virtue of the power of sale  
 contained in said mortgage and pursuant to the  
 statute of the State of Michigan in such case made  
 and provided, notice is hereby given that on the  
 30th day of May, 1991 at ten o'clock in the forenoon,  
 Local Time, said mortgage will be foreclosed by  
 sale at public auction, to the highest bidder, at the  
 Huron Street entrance to the Washtenaw County  
 Courthouse in the City of Ann Arbor, Washtenaw  
 County, Michigan (that being the building where  
 the Circuit Court for the County of Washtenaw is  
 held), of the premises described in said mortgage,  
 or so much thereof as may be necessary to pay the  
 amount due, as aforesaid, on said mortgage, with  
 the interest thereon at seven and 75/100 (7.75%)  
 per cent per annum and all legal costs, charges  
 and expenses, including the attorney fees allowed  
 by law, and also any sum or sums which may be  
 paid by the undersigned, necessary to protect its  
 interest in the premises. Said premises are  
 situated in the Township of Scio, County of  
 Washtenaw, State of Michigan and described as:

Commencing at the Northeast corner of Section  
 11, Town 4 South, Range 3 East, Village of Man-  
 chester, Washtenaw County, Michigan; thence  
 South 00 degrees 20' 30" East 161.35 feet along the  
 East line of said section; thence North 37 degrees  
 56' 30" West 714.16 feet along the centerline of  
 Adrian Street; thence North 36 degrees 58' 30"  
 West 294.17 feet continuing along said centerline;  
 thence South 00 degrees 03' 30" West 33.41 feet to a  
 point on the Southwesterly right of way line of  
 Adrian Street, said point being the POINT OF  
 BEGINNING; thence continuing South 00 degrees  
 03' 30" West 44.19 feet; thence North 00 degrees  
 14' 30" West 181.45 feet; thence North 00 degrees  
 03' 30" East 301.92 feet; thence South 38 degrees 18'  
 00" East 142.00 feet along the Southwesterly right  
 of way line of Adrian Street to the Point of Begin-  
 ning; said parcel being a part of the premises de-  
 scribed in Section 11, Town 4 South, Range 3 East, Village of  
 Manchester, Washtenaw County, Michigan.  
 Subject to easements and restrictions of record.  
 During the six months immediately following the  
 sale, the property may be redeemed. If it is deter-  
 mined at the time of sale that the property is aban-  
 doned, the redemption period will become one  
 month.  
 Dated at Ann Arbor, Michigan, May 8, 1991.  
 GREAT LAKES BANKCORP.  
 A Federal Savings Bank  
 Mortgagee  
 Laura A. Cassell  
 LEGAL DEPARTMENT  
 Great Lakes Bancorp  
 One Great Lakes Plaza  
 P.O. Box 8600  
 Ann Arbor, Michigan 48107-8600  
 (313) 769-5500

May 15-22-29-June-12

**MORTGAGE SALE**  
 Default has been made in the terms and con-  
 ditions of a mortgage made by DANIEL F.  
 NAIMOWICZ and CAROL A. NAIMOWICZ, hus-  
 band and wife, mortgagors, to Marflex Corpora-  
 tion, Mortgagee, dated August 28, 1988 and re-  
 corded in Liber 2445, Page 312 of Washtenaw  
 County Records, and now held through  
 assignment dated March 27, 1991 and recorded on  
 April 12, 1991 in Liber 2485, Page 312 of Washtenaw  
 County Records, on which mortgage there is due at  
 the date of this notice the sum of Eighty Nine  
 Thousand Two Hundred Eighty Nine and 89/100  
 (\$89,289.89) Dollars.  
 NOTICE IS HEREBY GIVEN that on Thursday,  
 June 13, 1991, at ten o'clock a.m., the undersigned  
 will, immediately inside the West entrance to the  
 County Building, in the City of Ann Arbor,  
 Michigan cause to be sold at public auction to the  
 highest bidder the premises hereinafter described to  
 pay the amount due on and secured by said  
 mortgage, and any additional amount due thereon  
 and secured thereby at the time of said sale, in-  
 cluding interest at the rate of Fourteen and One  
 Half (14.5%) per cent per annum, the attorney's  
 fees as provided by law and all lawful costs. Said  
 premises to be sold are situated in the Village of  
 Manchester, Washtenaw County, Michigan, and  
 described as follows, to wit:

Parcel of land in part of Block 15 of J.W. Cowan's  
 Second Addition to Manchester Village,  
 Washtenaw County, Michigan, according to the  
 plat thereof as recorded in Liber 78 of Deeds, Page  
 161, Washtenaw County Records, described as  
 Commencing at the most southerly corner of said  
 Block 15; thence N 31°33'12" E 810.00 feet along the  
 northwesterly line of Riverbend Drive (Cowan  
 Avenue) to the place of beginning; thence N  
 89°28'18" W 185.00 feet; thence N 31°33'12" E 90.00  
 feet along the northwesterly line of said Block 15;  
 thence S 18°28'18" E 185.00 feet; thence S 31°33'12"  
 W 80.00 feet along the northwesterly line of River-  
 bend Drive (Cowan Avenue) to the place of begin-  
 ning.  
 (Known as: 292 Riverbend)  
 (Said premises may be redeemed during the six  
 months immediately following the sale.)  
 Dated: May 15, 1991.  
 MARFLAX CORPORATION  
 Assignee of Mortgage  
 BODMAN, LONGLEY & DAHLING  
 Attorneys for Assignee of Mortgage  
 24th Floor, Renaissance Center  
 Detroit, MI 48243  
 (313) 259-7777

May 15-22-29-June-12

**STANDARD FEDERAL BANK**  
 Mortgagee  
 JOHN M. WELLS  
 Attorney for Mortgagee  
 300 West Michigan Avenue  
 Kalamazoo, Michigan 49001  
 April 17-24-May 1-8-15

## Legal Notice 21

**MORTGAGE SALE**—Default having been made  
 in the terms and conditions of a certain Mortgage  
 and Security Agreement ("Mortgage") made by  
 AYES TECH LIMITED PARTNERSHIP, a Michi-  
 gan limited partnership, of Ann Arbor, Washtenaw  
 County, Michigan, ("Mortgagee"), to Security  
 Capital Credit Corporation ("Mortgagee"), dated  
 the 23rd day of April, 1988, and recorded in the  
 office of the Register of Deeds for the County of  
 Washtenaw and State of Michigan, on the 24th day  
 of April, 1987, in Liber 2132, on pages 017 through  
 061, of Washtenaw County Records on which Mort-  
 gage there is claimed to be due, at the date of this  
 notice, for principal and interest, the sum of One  
 Million Nine Hundred Seventy-Two Thousand  
 Eight Hundred Fourteen and 83/100 (\$1,972,814.83)  
 Dollars through April 4, 1991, with a per diem rate  
 of Seven Hundred Thirty-one and 79/100 (731.79)  
 Dollars after April 4, 1991;  
 And no suit or proceedings at law or in equity  
 having been instituted to recover the debt secured  
 by said Mortgage and or any part thereof, now  
 therefore, by virtue of the power of sale contained  
 in said Mortgage, and pursuant to the statute of the  
 State of Michigan in such case made and provided,  
 notice is hereby given that on the 30th day of June,  
 1991, at 10:00 o'clock in the forenoon, local time,  
 said mortgage will be foreclosed by a sale at public  
 auction, to the highest bidder, at the Washtenaw  
 County Courthouse at 101 East Huron in Ann Ar-  
 bor, Michigan where the Circuit Court for the  
 County of Washtenaw is held, of the premises  
 described in said Mortgage, or so much thereof as  
 may be necessary to pay the amount due, as  
 aforesaid, on said Mortgage, plus the per diem rate  
 of Seven Hundred Thirty-one and 79/100 (731.79)  
 Dollars after April 4, 1991 and all legal costs,  
 charges and expenses, including the attorney fees  
 allowed by law, and also any sum or sums which  
 may be necessary to protect the undersigned's in-  
 terest in the premises. Which said premises are  
 described as follows, to wit:

All that certain parcel of land situated in the  
 Township of Pittsfield in the County of Washtenaw  
 and the State of Michigan, and described as  
 follows, to-wit:  
 Commencing at the Northwest corner of Section  
 21, Town 3 South, Range 6 East, Pittsfield Town-  
 ship, Washtenaw County, Michigan, thence South  
 89 degrees 48 minutes 20 seconds East 1315.35 feet  
 along the North line of said Section 21, thence South  
 0 degrees 00 minutes 00 seconds East along the  
 West line of the West 1/2 of the Northwest 1/4 of  
 said Section 21 and the centerline of State Road  
 283.00 feet for a PLACE OF BEGINNING; thence  
 continuing along West line and said centerline  
 South 0 degrees 00 minutes 00 seconds East 380.0  
 feet; thence South 89 degrees 00 minutes 00 seconds  
 East 380.00 feet to the Place of Beginning, being a  
 part of the West 1/2 of the Northwest 1/4 of said  
 Section 21;  
 TOGETHER WITH and subject to an easement for  
 ingress and egress and public utilities described  
 as follows: Commencing at the Northwest cor-  
 ner of Section 21, Town 3 South, Range 6 East,  
 Pittsfield Township, Washtenaw County, Michi-  
 gan, thence South 89 degrees 48 minutes 20 seconds  
 East 1315.35 feet along the North line of said Sec-  
 tion 21, thence South 0 degrees 00 minutes 00  
 seconds East along the West line of said Section 21,  
 thence South 0 degrees 00 minutes 00 seconds East  
 380.00 feet to the Place of Beginning, being a  
 part of the West 1/2 of the Northwest 1/4 of said  
 Section 21;  
 TOGETHER WITH and subject to a mutual  
 easement for a parking lot to be used in common  
 with land adjoining to the West, such parking area  
 being described as: Commencing at the Northwest  
 corner of Section 21, Town 3 South, Range 6 East,  
 Pittsfield Township, Washtenaw County, Michi-  
 gan, thence South 89 degrees 48 minutes 20 seconds  
 East 1315.35 feet along the North line of said  
 Section 21, thence South 0 degrees 00 minutes 00  
 seconds East 380.00 feet along the West line of the  
 East 1/2 of the Northwest 1/4 of said section and  
 the centerline of State Road 283.00 feet along  
 the centerline of State Road 283.00 feet for a PLACE  
 OF BEGINNING; thence continuing along said  
 West line and said centerline South 0 degrees 00  
 minutes 00 seconds East 380.00 feet; thence South  
 89 degrees 00 minutes 00 seconds East 380.00 feet;  
 thence North 0 degrees 00 minutes 00 seconds West  
 380.00 feet; thence North 0 degrees 00 minutes 00  
 seconds East 380.00 feet to the Place of Beginning,  
 being a part of the West 1/2 of the Northwest 1/4 of  
 said Section 21;  
 TOGETHER WITH and subject to a mutual  
 easement for a parking lot to be used in common  
 with land adjoining to the West, such parking area  
 being described as: Commencing at the Northwest  
 corner of Section 21, Town 3 South, Range 6 East,  
 Pittsfield Township, Washtenaw County, Michi-  
 gan, thence South 89 degrees 48 minutes 20 seconds  
 East 1315.35 feet along the North line of said  
 Section 21, thence South 0 degrees 00 minutes 00  
 seconds East 380.00 feet along the West line of the  
 East 1/2 of the Northwest 1/4 of said section and  
 the centerline of State Road 283.00 feet along  
 the centerline of State Road 283.00 feet for a PLACE  
 OF BEGINNING; thence continuing along said  
 West line and said centerline South 0 degrees 00  
 minutes 00 seconds East 380.00 feet; thence South  
 89 degrees 00 minutes 00 seconds East 380.00 feet;  
 thence North 0 degrees 00 minutes 00 seconds West  
 380.00 feet; thence North 0 degrees 00 minutes 00  
 seconds East 380.00 feet to the Place of Beginning,  
 being a part of the West 1/2 of the Northwest 1/4 of  
 said Section 21;  
 Tax Code 12-21-200-013  
 Tax Code 12-21-200-012



## + AREA DEATHS +

### H. Waldron Vaughan

6640 Daly Rd.  
Dexter  
H. Waldron "Wally" Vaughan, 6640 Daly Rd., age 60, died at his home, Monday morning, May 13, 1991, after a short cancer illness.

Wally was born Nov. 17, 1930, in Dexter, the son of H. Stanley and Maude Reade Vaughan.

He was owner of Vaughan School Photos, and a member of the Dexter United Methodist church.

A life resident of the Dexter area, Mr. Vaughan was graduated from Dexter High in 1948, and was a board member of the Dexter High School Alumni Association.

He was also a member of the "M" Club of Ann Arbor, and a Legion of Honor member of the Dexter Kiwanis Club.

Wally was married to Lillian M. Johnson, Aug. 25, 1951, in Dexter.

He is survived by his wife; three daughters, Mrs. John (Karen L.) Ruhlig of Chelsea, Laurie S. Samuels and Janet K. Kisz of Dexter, one son, James (Jacquie) Dalglish-Vaughan of Alaska; a sister, Mrs. Robert (Thelma) Lyndon of Gladwin; eight grandchildren, Kasie, Aaron, Betsy, Roman, Ryan, Cherish, Kelvin and Huston, and several nieces and nephews.

Funeral services will be held at 11 a.m. Thursday, May 16, at the Dexter United Methodist church, with the Rev. Leland E. Penzien and the Rev. John E. Harnish officiating.

Burial will follow in Forest Lawn Cemetery, Dexter.

Memorials may be made to the Dexter United Methodist Church Building Fund in Mr. Vaughan's name.

Envelopes are available at the funeral home where friends may call, Wednesday, 12 noon until 9 p.m.

Arrangements were completed by the Hosmer Funeral Home, Dexter.

### Gladys Anna Devol

Chelsea  
Gladys Anna Devol, of Chelsea, age 92, died in her home Wednesday, May 8, 1991. She was born Oct. 13, 1898 in Marietta, O., the daughter of Pittman L. and Anna (Huntley) Stowe.

She married Lloyd Ellsworth Devol in Marietta, O., on Feb. 8, 1921 and he preceded her in death Oct. 17, 1968.

She is survived by two daughters, Mrs. Merton (Mary Lee) Teare of Chelsea and Martha Ann Hunt of Wilmington, N.C.; five grandchildren, Daniel Teare of Chelsea, Karen Teare Jones of Royal Oak, Sherri Hunt McKenna of Phillipsburg, N.J.; Keith Hunt and Thomas Hunt of Wrightsville Beach, N.C.; seven great-grandchildren, David, Sarah and Jennifer Teare, of Chelsea; Linda and Michael Jones of Royal Oak, Katherine and Michael McKenna of Phillipsburg, N.J.; several nieces and nephews. She was preceded in death by three brothers.

Memorial services were held Monday, May 13, at 11 a.m. at the United Methodist Church in Dexter, with the Rev. Leland E. Penzien officiating. Burial followed at Putnam Cemetery, Marietta, O.

Memorial contributions may be made to Michigan Nature Association, Box 102, Avoca 48006.

Arrangements were handled by Cole-Burghardt Funeral Chapel of Chelsea.

## SCHOOL LUNCH MENU

Weeks of May 15 - 24.

Wednesday, May 15—Ham patty on a bun, hash brown patty, carrot sticks, pear half, milk.

Thursday, May 16—Baked chicken, whipped potatoes with gravy, buttered corn, dinner roll with butter, peach half, milk.

Friday, May 17—Burrito with chili, tossed salad with dressing, fresh fruit, milk.

Monday, May 20—Chicken patty on bun, french fries, dill pickles, fruit cocktail, milk.

Tuesday, May 21—Boneless rib-b-q, oven brown potatoes, buttered carrots, bagelette with butter, crushed pineapple, milk.

Wednesday, May 22—Sloppy Joe on a bun, onion rings, vegetable sticks, fruit, dessert, milk.

Thursday, May 23—Crispy fish filet, tator tots, buttered green beans, bread and butter, mandarin oranges, milk.

Friday, May 24—Cheese pizza, tossed salad with dressing, fresh fruit, chocolate pudding, milk.

## Maynard Earns Degree at EMU

Kevin T. Maynard, 227 Railroad St., earned his bachelor's degree in English, language, and literature at Eastern Michigan University on Saturday, April 20, during spring commencement.

Maynard plans to enter graduate school this fall.

## Beach Parents Group Plans

### Thursday Meeting

Beach Middle school parent group will meet on Thursday, May 16 at 9:30 a.m. in the home economics room.

Topic of the meeting will be the presentation of the Beach Middle School Annual Report by principal Darcy Stielstra.

Community parents are welcome to attend.

## YOU & YOUR PET

By Linda Reider  
Education Department  
Humane Society of Huron Valley

### \* Free to Good Home

Spring brings warm weather and litters of kittens and puppies. The overflow from our pets appear in boxes at garage sales and farmers' markets. They are advertised on telephone poles and newspapers. One thing most of these baby animals have in common is that they are "free to good home."

Things that are free are usually assigned little value in our society. Pets have precisely that problem. If the puppy we pick up at the farmers' market grows too big for our house, she is easily and cheaply replaced. When the two kittens from the ad in the paper die of distemper a week after we bring them home, we simply pick up a couple more from the neighbor's litter.

Why do I think that people should be charging fees for pets? Because I believe that if we pay a reasonable price for something, we tend to take better care of it. In the case of kittens and puppies, the person who pays an adoption fee of at least \$25 each may not be in such a hurry to dump the slow-to-housestrain puppy or the kitten who needs veterinary care. They are more likely to spend a little time or a little money to protect their original investment. And more work on their part will mean fewer abandoned animals on our country roads and at our humane societies.

Over 200 pets, many of them kittens and puppies, arrive every week at the Humane Society of Huron Valley. If that isn't proof that too many animals in our community are undervalued, then I don't know what is. If your pet has a litter on the way, please bring them to the humane society, when they are weaned, for professional placement at reasonable fees. If you decide to place them yourself, please charge a fee, use sterilization contracts, and carefully screen potential adopters. Finally, and most importantly, spay your female pet as soon as the babies are weaned to prevent further excess baby animals.

Next Week: "Nuisance Wildlife."

## Chelsea Business Owner Dies In Grass Lake Township Crash

A 50-year-old Chelsea business owner was killed last Monday, May 8 on his way to work when the pick-up truck he was driving was hit by a Jackson All-Star Dairy truck in Grass Lake township.

William L. Tuthill, of Grass Lake township, owner of Ann Arbor Centerless & Tool Co. on Old US-12, was taken by helicopter to University of Michigan Hospital, where he was pronounced dead.

According to police, Tuthill was



STACEY GALLAGHER applies a little face paint to Danny Gauthier, 5, during the South school Ice Cream Social last Thursday evening. Face painting was just one of the many games and activities for youngsters.

## Granges Promoting Better Hearing Month

Granges around the state of Michigan are promoting understanding of hearing impairment during the month of May through the organization's health program, Grange Deaf Activities. The program objectives include helping deaf and hard of hearing people, education about hearing impairment, learning about the hazards of noise and how to protect one's hearing.

The Grange in Michigan works with the Department of Labor - Division on Deafness in Lansing, the Michigan School for the Deaf in Flint, the Michigan Association for Deaf, Hearing, and Speech Services in Lansing, the Monroe County School for the Hearing Impaired in Ida, and others, to bring about a greater awareness of communication problems experienced by deaf and hard of hearing people.

The Grange not only promotes understanding of hearing impairment but also has an educational program on the subject of hearing protection. A teaching packet for 4th, 5th, and 6th grades, "Sound & Hearing", a poster and companion brochure, titled, "Your Noisy World—Could Get Silent", and a slide/video show, "Listen to the Wind" teach about hearing protection.

A new project, a poster of The Pledge of Allegiance in sign language, has been produced.

For information about the Grange

## Doll Places Ninth in Renegade Chili Cook-Off

Larry Doll of Chelsea placed ninth in the 1991 Renegade Chili Cook-Off in Saline on Sunday, May 5.

Doll's entry was called "Passout Chili."

The cook-off was part of the annual Great Chili Cook-Off sponsored by the National Kidney Foundation. The renegade competition allows beans and other fillers to be used.

Forty cooks entered the contest.

### THE AWARD WINNING DEALER

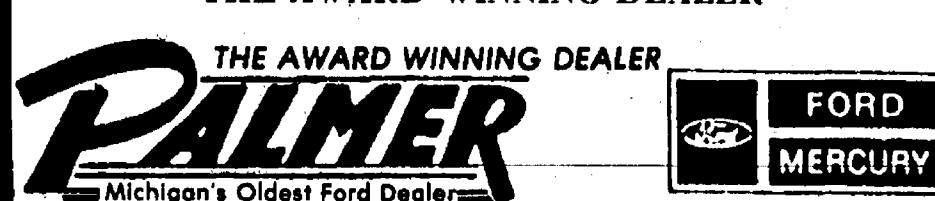

## CARS ARE CHEAPER IN THE COUNTRY!!

<b>1985 FORD BRONCO XLT</b> Automatic. <b>\$4,795</b>	<b>1990 FORD THUNDERBIRD</b> Loaded, warranty. <b>\$11,450</b>
<b>1988 FORD TAURUS</b> Loaded, 56,000 miles. <b>\$5,995</b>	<b>1990 FORD TAURUS SHO</b> 10,000 miles. <b>\$15,877</b>
<b>1990 FORD MUSTANG</b> 5.0 liter, V-8, automatic, under 10,000 miles. <b>\$11,900</b>	<b>1990 FORD MUSTANG GT</b> 1,800 miles, white, full warranty. <b>\$13,900</b>
<b>1987 MERCURY TOPAZ</b> All-wheel drive, low miles, one owner. <b>\$4,895</b>	<b>1991 FORD EXPLORER</b> 2,100 miles, loaded, XLT, automatic. <b>\$19,450</b>



DON POPPINGER

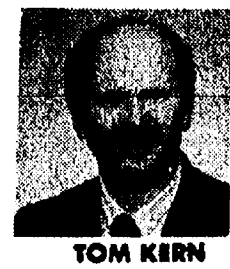

TOM KERN  
Manager



LACY HALL

### WE WELCOME OUR NEW SALESPERSON: FRANK MILLER

<b>1985 FORD CROWN VICTORIA</b> Nice and clean car. <b>\$4,995</b>	<b>1986 MERCURY COLONY PARK</b> One owner, only <b>\$4,995</b>
<b>1990 FORD ECONOLINE</b> Less than 10,000 miles, automatic, air. <b>\$12,300</b>	<b>1991 GRAND MARQUIS LS</b> 5,000 miles. <b>\$16,200</b>
<b>1990 AEROSTAR EXTENDED</b> Front and rear heat and air, only 2,000 miles. <b>\$14,600</b>	<b>1986 FORD AEROSTAR</b> Automatic, air, nice van. <b>\$4,995</b>

OPEN Mon. and Thurs. 8:30 a.m. - 8:00 p.m.  
Tues., Wed., and Fri. 8:30 a.m. - 6:00 p.m. Sat. to 3:00 p.m. — Service Open Sat. too!

EXIT 159 OFF I-94, 1/4 MILES NORTH  
CALL COLLECT 1-313-475-1800

## Births

A daughter, Andrea Jean, April 20, to Dwayne and Tammy Pate, formerly of Chelsea, of Riverview, now stationed in North Carolina. Grandparents are Rose Darrah of Riverview, and Barbara Strong of Chelsea; and Carl Pate of Riverview.

*Take this to heart*

**Have your blood pressure checked.**

WE'RE FIGHTING FOR YOUR LIFE

**American Heart Association**

Charles E.

**Sullivan Plumbing**

Licensed Michigan Master Plumber

**475-8114**

Free Estimates

- Water Heaters
- Remodeling
- Service & Repair
- New Construction
- Water Softeners
- Sewer Cleaning

Reasonable Rates

**GEE FARMS**

The Area's Largest Walk-Thru Nursery

14928 Bunker Hill Rd., Stockbridge (517) 769-6772

**The Area's Largest Walk-Thru Nursery**

★ FRUIT TREES

★ SHADE TREES

★ EVERGREENS

★ DOGWOODS

★ SEED POTATOES

★ FERTILIZERS

★ BULK GARDEN SEEDS

★ ANNUALS & PERENNIALS

★ ONION SETS & ONION PLANTS ★

**HOME-GROWN ASPARAGUS 69¢ lb.**

**Hand-Dipped ALL-STAR ICE CREAM**

**Farm-Baked DOUGHNUTS, BREADS, PIES**

**Open 7 days! 8 a.m. to 9 p.m.**

### Standard Want Ads Get Quick Results!

Have You Renewed Your Subscription to The Standard

If you've put it off... please renew NOW to continue receiving your copy of THE STANDARD each week!





A FLAG POLE, donated by VFW Post 4076 of Chelsea, and a flag, donated by the post auxiliary, were installed at the Chelsea depot last Friday by village crews. The flag was donated in memory of long-time resident and VFW member Kermit Sharp.



SUSAN MAYNARD of Chelsea was the recipient of the Freshman Chemistry Award at Adrian College. She was presented the award at the college's April 5 Honor Awards Ceremony. Maynard, who's planning to major in chemistry, is the daughter of Margaret Maynard of Chelsea. College president Caine made the presentation.

Subscribe to The Chelsea Standard!

## Morgan Horse Breeders Plan Open Barns Days

Sunday, May 19 is one of the dates set for the Morgan Horse Open Barns in Michigan. Numerous breeding farms and training facilities will be open to the public and many will be preparing free demonstrations to show the versatility of America's first breed of horse.

Justin Morgan, the legendary progenitor of the Morgan Horse breed, was born in Springfield, Mass., in 1789, the same year George Washington became America's first president.

Morgans are a light horse breed (900-1,100 lbs.), beautiful headed with lovely high leg action. They are famous as carriage and riding horses known for their trotting ability.

The Morgan's ancestry shall forever remain a secret, but we do know that this animal was a mutation possessing the ability to transmit to his offspring characteristics unique of himself and, many generations later, the same characteristics predominate.

Justin Morgan was originally named "Figure" and later got his name from the man who first owned him, Justin Morgan. He lived for 32 years and produced many get, but his most famous were his three sons: Sherman, Woodbury and Bulrush. Today's Morgans descend from these three sons and crosses between them. He worked hard during his lifetime, earning the enviable reputation that he could out-work, race, and out-shine any horse of his day. Walt Disney immortalized these consistent Morgan qualities in the film, "Justin Morgan Had A Horse."

The Morgan is the only registered breed of horse ever perpetuated by the United States Government. In 1907 the U.S. Morgan Farm was established in Middlebury, Vt., and operated by the Department of Agriculture. Purpose of the farm was to breed Morgans to provide stallions for Remount Stations at various points across the country.

The Morgan horse was used to develop such breeds as the Standard-bred, the Saddlebred, the Quarter-horse and the Tennessee Walker. He has adjusted to the changing times down through the years.

Today the Morgan's versatility is widely recognized. They are wonderful family horses, and their disposition lends them to kindness toward young and old alike. They are show animals that are magnificent to watch, ride, and drive. As driving animals, they are superb.

A pair of New England Morgans competed in the 1985 World Pair Driving Championships in Sandringham, England and placed in the top rankings.

As western and cutting horses, their maneuverability helps them excel, while their flexibility and heart aid them in dressage, hunting, jumping, and trail riding.

While they can carry out all those disciplines with beauty and finesse, there are still some farms in the United States that, admiring their heart and strength, find use for them in the field working.

In this area, Open Barns will be taking place at Renaissance Morgan Farm, 13450 Jerusalem Rd.

If you are unable to attend the open barns on May 19, but would like information, please contact: American Morgan Horse Association; P.O. Box 960, Shelbourne, VT., 05482-0960 or contact the Michigan Justin Morgan Horse Association (largest state club in the United States), Jenny Moore, membership chairman, 10879 Hamburg Rd., Hamburg 48139, (313) 231-3397.

A free Morgan Open Barn brochure is also available by contacting Emily Kitchen, Renaissance Morgan Farm, 13450 Jerusalem Rd., Chelsea.

**CLASSIFIED ADS**  
Really work



GIRL SCOUT TROOP 719 and their families planted two gardens at the Faith in Action house on April 28. The troop, sponsored by D&C Stores and Staffan-Mitchell Funeral Home, purchased the flowers from Hertler Brothers Store, which is owned by one of the girls' fathers. Girls who planted the flowers included Autumn Koch, Shonny Dault, Trish Carpenter, Shelly Clemons, Amber McGovern, Amy Dault, Mary Torrice, Kristy Barner, Molly Harris, and Heather Gray.



AN OPEN HOUSE for Spc. Patrick Flannery was held at the VFW Hall in Chelsea last Saturday afternoon. Sgt. Flannery recently returned from the Persian Gulf, having served in Saudi Arabia and Iraq during the recent war. The open house was hosted by Gail and Gregory Kuhl, who were regular correspondents with Flannery. The idea was to give Flannery a chance to meet some of the people who wrote or sent packages to him. Also attending were Ginny Boyer of the VFW Auxiliary 4076 and the local support group, who sent packages to him. She presented Flannery a plaque in recognition of his service. In addition, Gregory Kuhl accepted a plaque on behalf of his son, Allan, who is stationed in Italy. His mother is Dianne Kuhl of Grass Lake. Dr. Rebecca Patrias of Chelsea, also a support group member, presented a plaque to her father, Lt. Col William Skellenger, M.D. for his service. From left are Greg Kuhl, Ginny Boyer, Patrick Flannery, William Skellenger and Rebecca Patrias.

**Don't be a heartbreaker**

Eat less saturated fat.

**American Heart Association**  
WE'RE FIGHTING FOR YOUR LIFE

**Cool Your Quarters For Pennies.**

A Ruud® air conditioner can cool your living quarters reliably and efficiently. That's why homeowners all across America depend on Ruud. High efficiency and low energy bills. That's Ruud.

Call your Ruud dealer today about the penny-pinching, and very cool performance of Ruud air conditioning units.

**RUUD**  
A WAY OF LIFE

Not the biggest company... only trying to be the best! You don't have to settle for less.

**BEE LINE HEATING & COOLING**  
Sales • 24 Hour Service • Installation  
517 596-2720

- LP Gas Conversions
- Oil Service and Installation
- Gas Hot Water Heaters
- Boiler Service and Installation
- New or Remodel Construction
- Air Conditioning Service and Installation
- Gas Piping
- 24-Hour Emergency Service
- FREE ESTIMATES

To Get Comfortable. You Gotta Get Ruud.

**Amana® Super spring savings**

Now's the time to buy an **Amana® Room Air Conditioner.**

**90 DAYS SAME AS CASH\*** May 15-May 25

GET A JUMP ON SUMMER AND SAVE SOME SPRINGTIME GREEN!

**Amana®**  
Room Air Conditioners: Quality cooling at a comfortable price.

Discover the value of quality cooling. We have one to meet your needs. \*See us for details.

**HEYDLAUFF'S APPLIANCES & ELECTRONICS**

113 N. MAIN DOWNTOWN CHELSEA 313/475-1221

**JOHNSON'S SPRING CLEARANCE BACK DOOR ALLEY SALE**

**Used Lawn & Garden Mowers and Tractors.**

Check over our large selection of reconditioned power equipment. Major name brands—Wheel Horse, John Deere, Simplicity, etc. 8 h.p. to 16 h.p.

Also large selection push and self-propelled lawn mowers ready to mow.

110 N. Main St. Downtown Chelsea

**Johnson's HOW-TO STORE** Ph. 475-7472

**EXTENDED SHOPPING HOURS FOR YOUR CONVENIENCE**

SUNDAY	MONDAY	TUESDAY	WEDNESDAY	THURSDAY	FRIDAY	SATURDAY
OPEN	OPEN	OPEN	OPEN	OPEN	OPEN	OPEN
10 a.m.-2 p.m.	8 a.m.-6 p.m.	8 a.m.-6 p.m.	8 a.m.-6 p.m.	8 a.m.-6 p.m.	8 a.m.-9 p.m.	8 a.m.-5 p.m.